

Which goal do you want to work on?



WH QUESTIONS



CATEGORIES



PRONOUNS



PREPOSITIONS

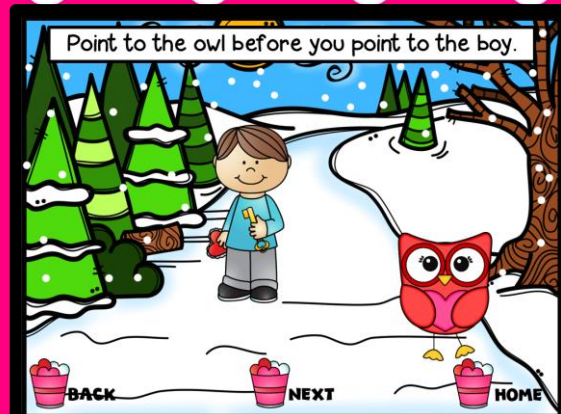

FOLLOWING DIRECTIONS



ARTICULATION

What do you see
on Valentine's Day?

Bee
Mine



BACK



NEXT



HOME

What do you say on
Valentine's Day?



BACK



NEXT



HOME

What do you give on
Valentine's Day?



BACK



NEXT



HOME

What do you eat on
Valentine's Day?

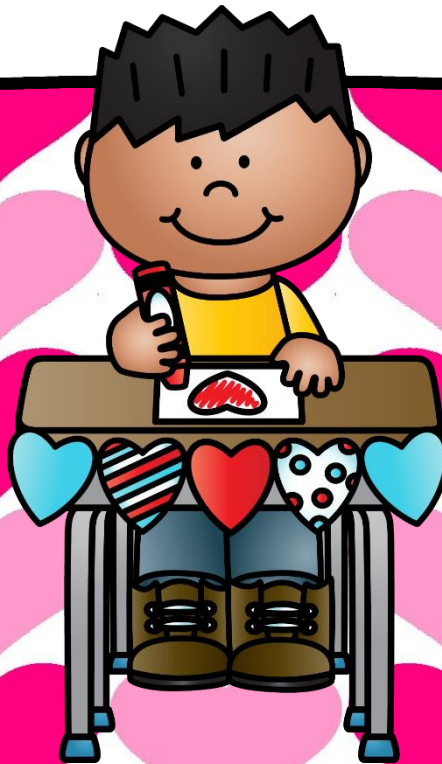

BACK



NEXT



HOME

What do you wear
on Valentine's Day?



BACK



NEXT



HOME

What is celebrated
on Valentine's Day?



BACK



NEXT



HOME

What is your favorite
part of Valentine's
Day?



BACK



NEXT



HOME

What do you make on
Valentine's Day?



BACK



NEXT



HOME

What is your favorite
candy?



BACK



NEXT



HOME

What do people mail on
Valentine's Day?

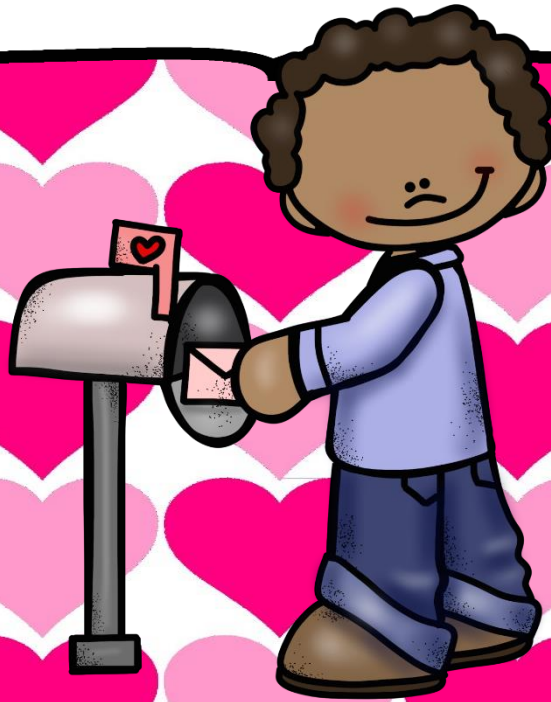

BACK



NEXT



HOME

Where can you buy
candy?

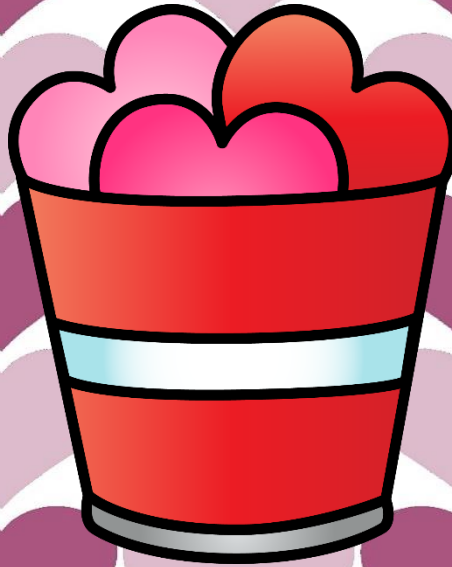

BACK



NEXT



HOME

Where do you make
Valentine's Day cards?



BACK



NEXT



HOME

Where do you buy red
& pink clothes?



BACK



NEXT



HOME

Where do you go to
send valentine's cards?



BACK



NEXT



HOME

Where do you like to
go on Valentine's Day?



BACK



NEXT



HOME

Where do you buy
gifts?



BACK



NEXT



HOME

Where do you like to
read?

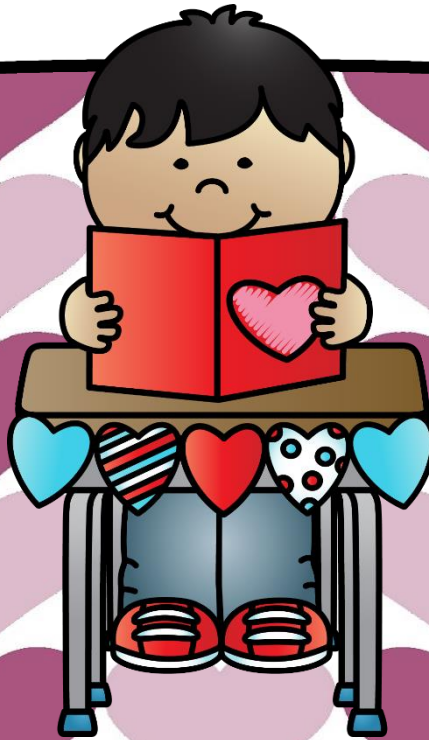

BACK



NEXT



HOME

Where do you bake
cupcakes?



BACK



NEXT



HOME

Where do you buy
Valentine's Day cards?



BACK



NEXT



HOME

Where do you go to
see your friends?

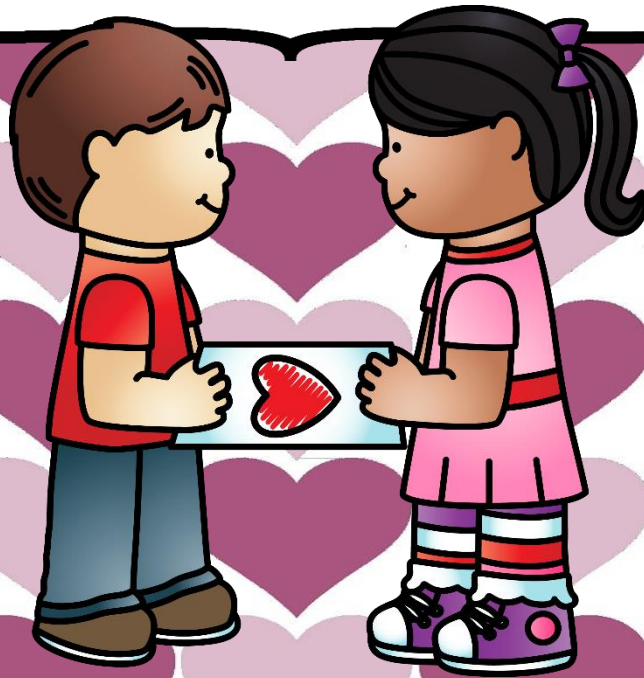

BACK



NEXT



HOME

When is Valentine's
Day?



BACK



NEXT



HOME

When do you give
people cards?

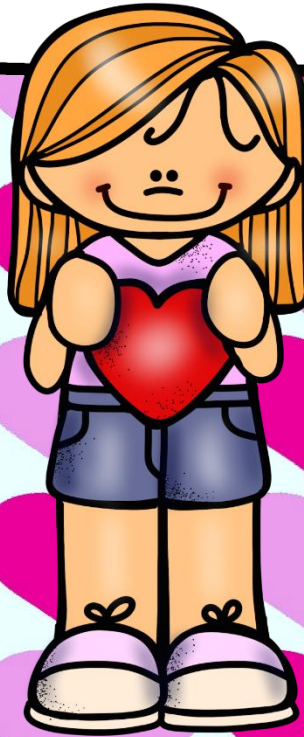

BACK



NEXT



HOME

When do you say, 'I
love you'?



BACK



NEXT



HOME

When do flowers
grow?



BACK



NEXT



HOME

When do you receive
gifts?



BACK



NEXT



HOME

When do you make
Valentine's cards?



BACK



NEXT



HOME

When do you eat
candy?



BACK



NEXT



HOME

When do you pass out
valentines?



BACK



NEXT



HOME

When does it snow
outside?



BACK



NEXT



HOME

When do you give
someone a hug?

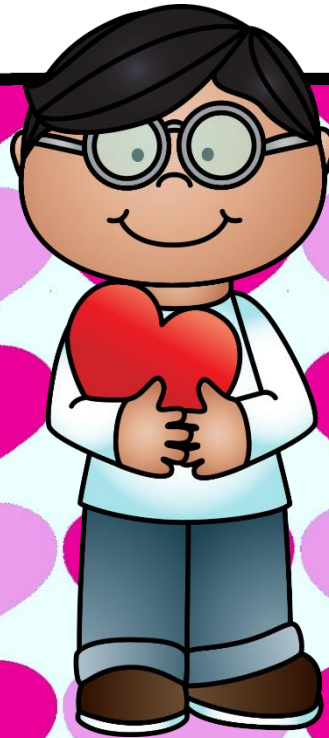

BACK



NEXT



HOME

Why do you give
people gifts?



BACK



NEXT



HOME

Why do you say, 'I love
you'?



BACK



NEXT



HOME

Why do people smile?

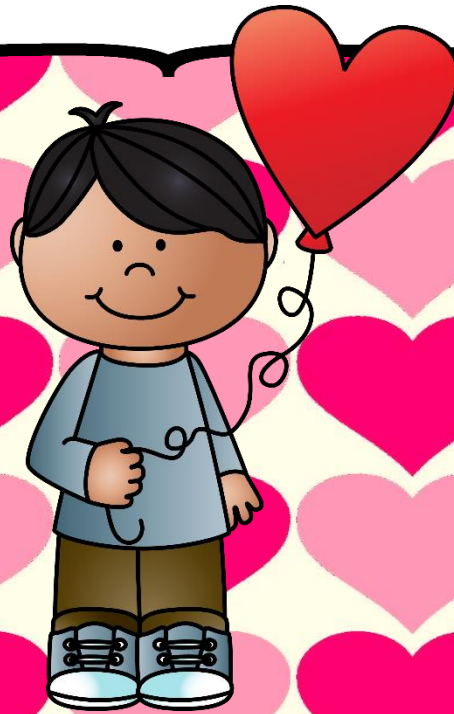

BACK



NEXT



HOME

Why do you give
someone a hug?

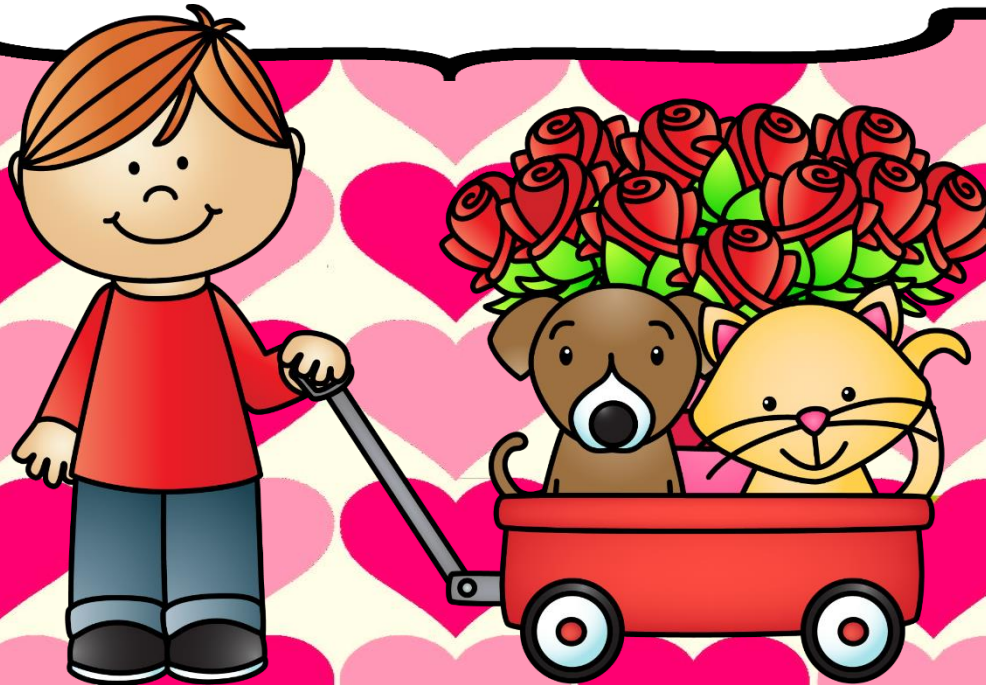

BACK



NEXT



HOME

Why do you like
Valentine's Day?



BACK



NEXT



HOME

Why do we celebrate
Valentine's Day?



BACK



NEXT



HOME

Why do you like your
friends?

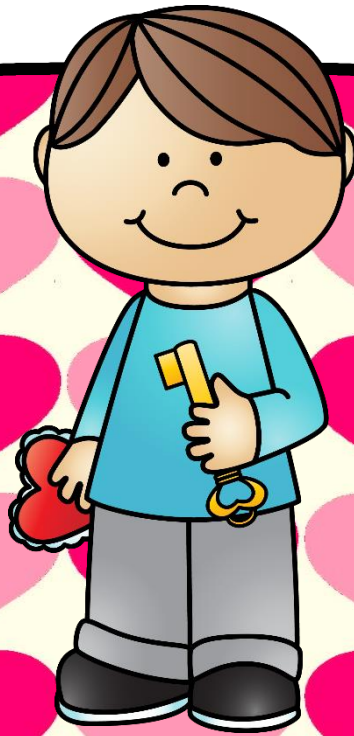

BACK



NEXT



HOME

Why do people make
valentine's cards?



BACK



NEXT



HOME

Why do you love your family?

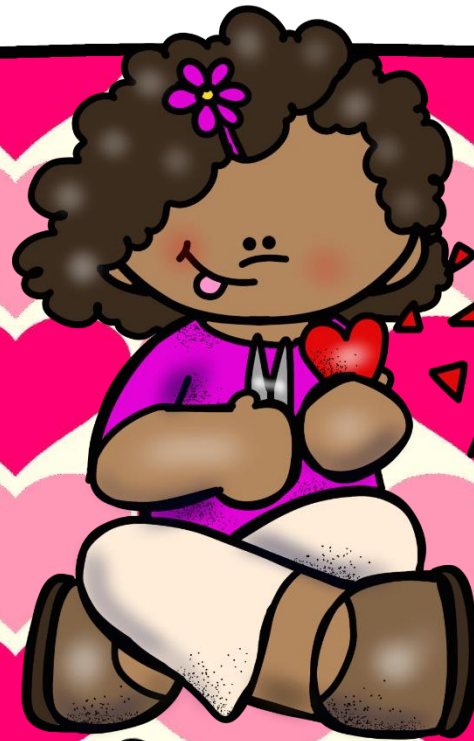

BACK



NEXT



HOME

Why do you give
people candy?

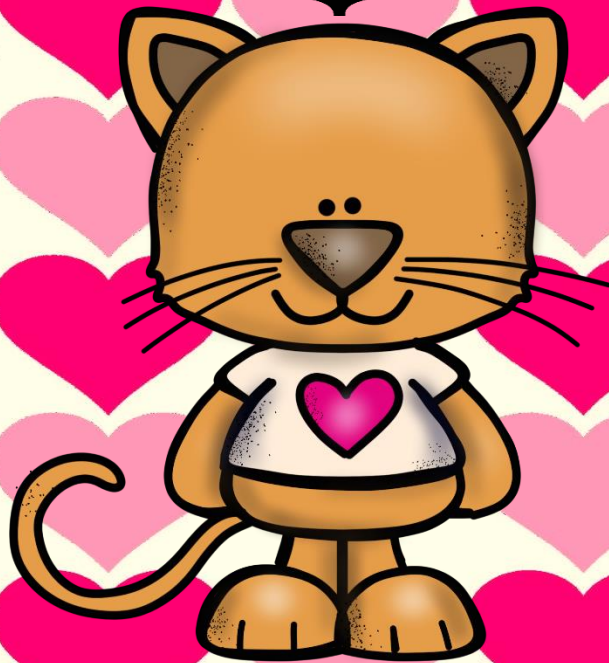

BACK



NEXT



HOME

Who do you love?



BACK



NEXT



HOME

Who do you spend
Valentine's Day with?



BACK



NEXT



HOME

Who do you make
cards for?

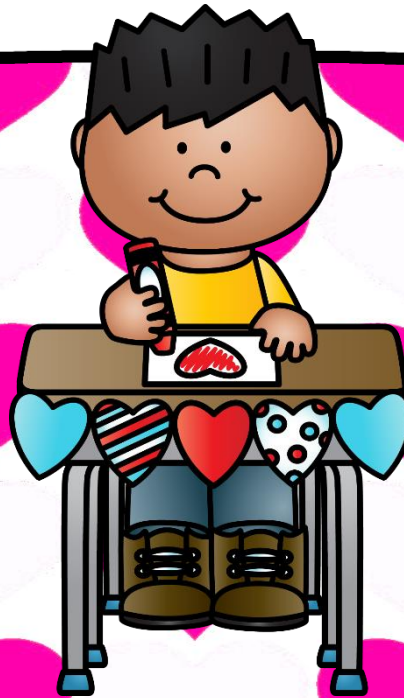

BACK



NEXT



HOME

Who are your friends?



BACK



NEXT



HOME

Who do you buy gifts
for?



BACK



NEXT



HOME

Who has bought you a
gift?



BACK



NEXT



HOME

Who delivers your
mail?



BACK



NEXT



HOME

Who do you like to
spend time with?

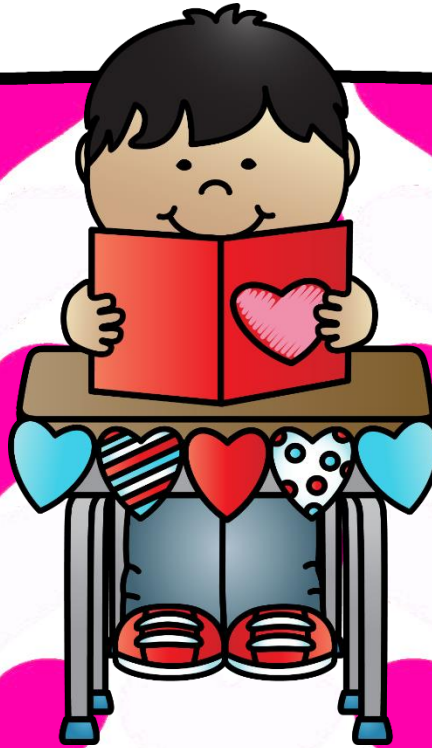

BACK



NEXT



HOME

Who likes to bake
cupcakes?



BACK



NEXT



HOME

Who likes to make arts
and crafts?

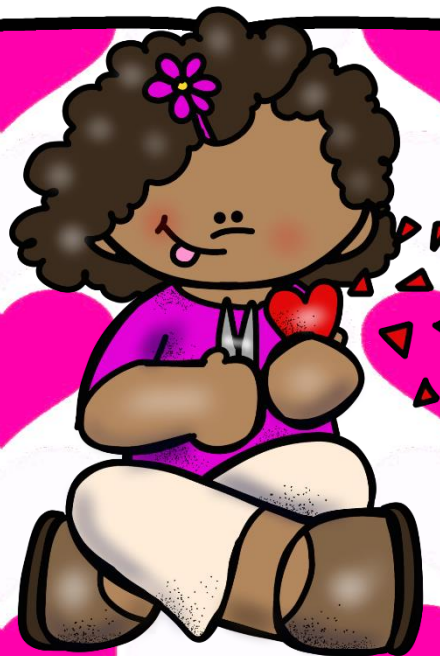

BACK



NEXT



HOME

Which one belongs in this category:
Girls

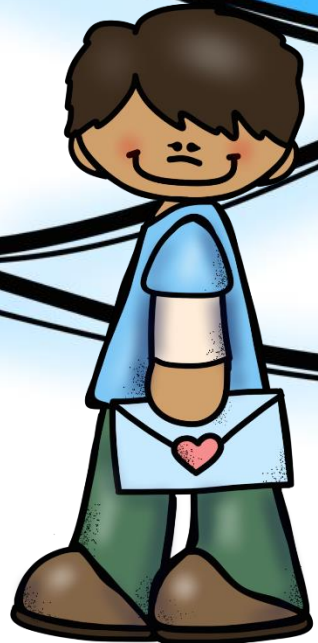

BACK



NEXT



HOME

Which one belongs in this category:
Animals

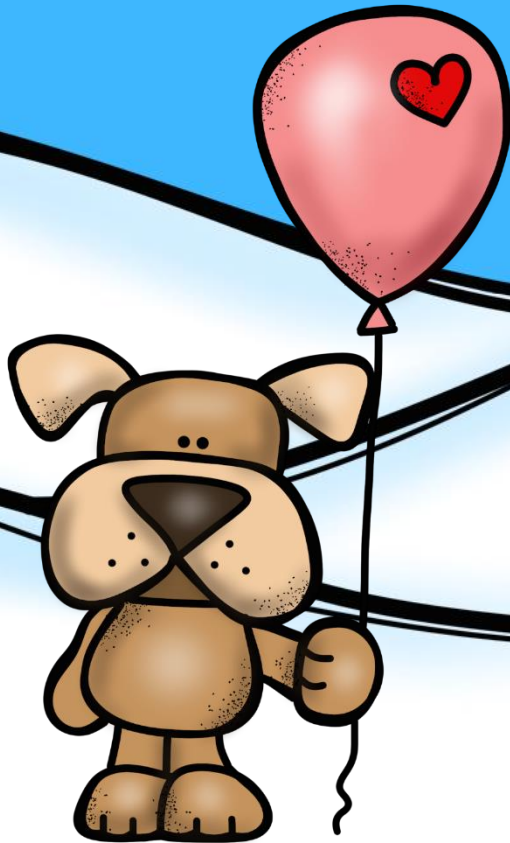



Which one belongs in this category:
Animals



Which one belongs in this category:
Food



 **BACK**

 **NEXT**

 **HOME**

Which one belongs in this category:
Animals

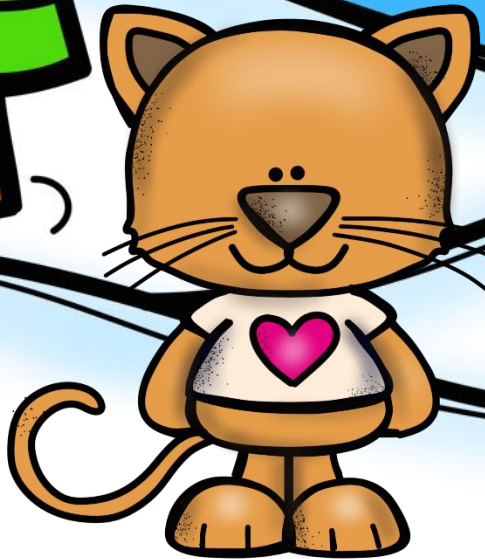

Which one belongs in this category:
Food

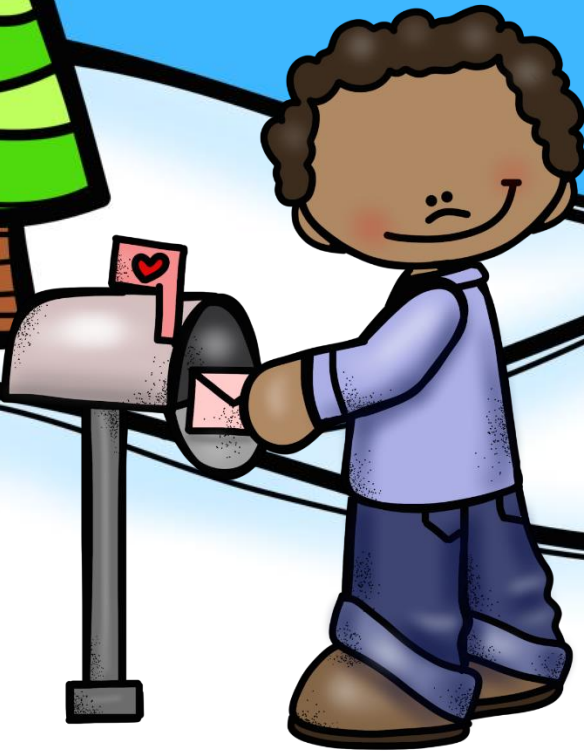

BACK



NEXT



HOME

Which one belongs in this category:
Girls

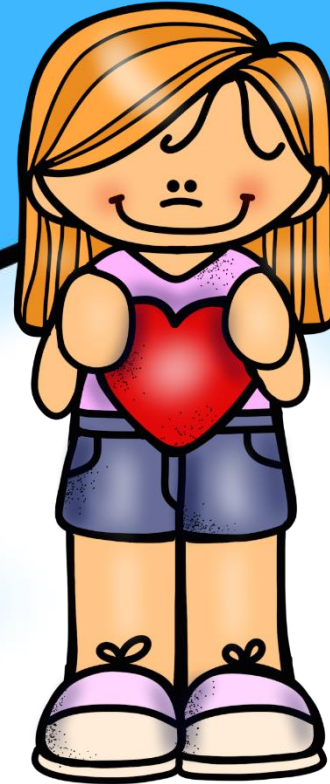

BACK



NEXT



HOME

Which one belongs in this category:
Boys

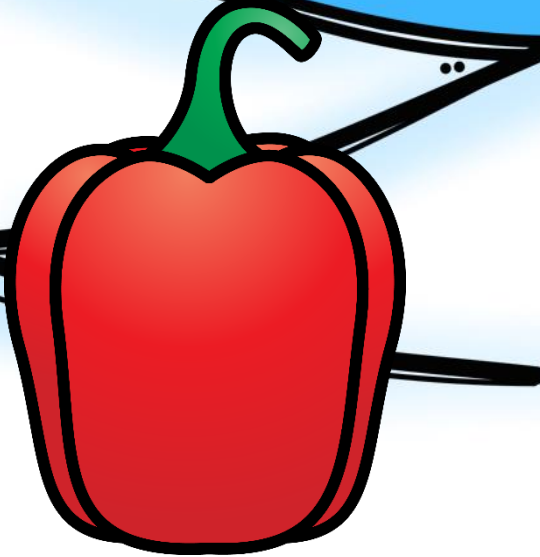

BACK



NEXT



HOME

Which one belongs in this category:
Food

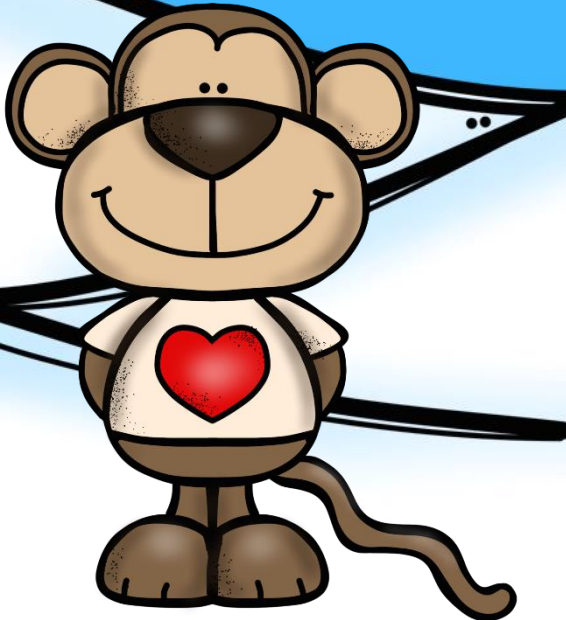

 **BACK**

 **NEXT**

 **HOME**

Which one belongs in this category:
Boys

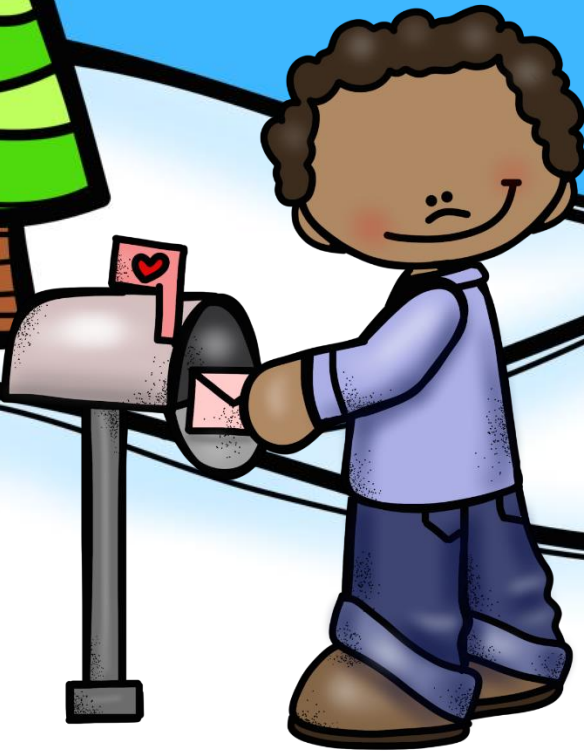

Which one belongs in this category:
Boys

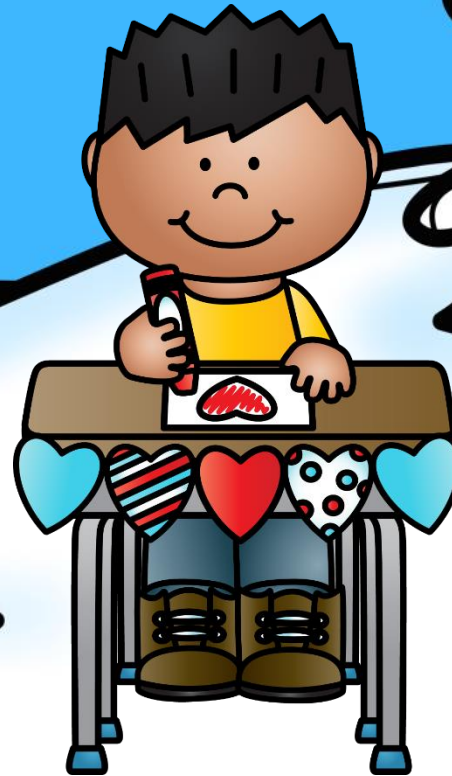



Which one belongs in this category:
Animals



Which one belongs in this category:
Animals

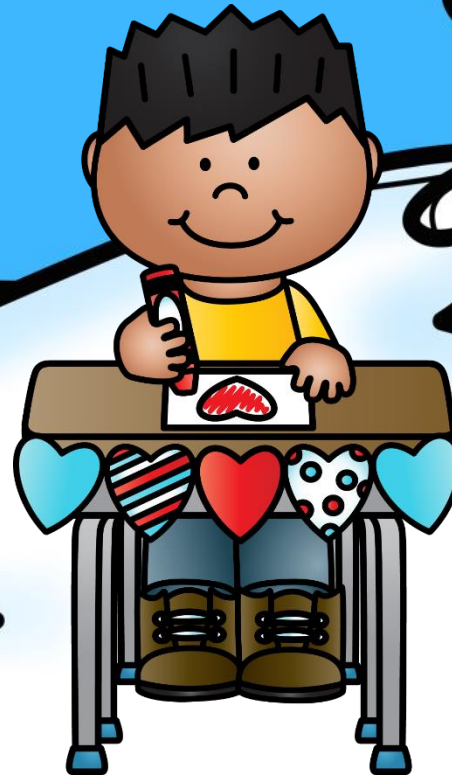



Which one belongs in this category:
Girls

 **BACK**

 **NEXT**

 **HOME**

Which one belongs in this category:
Boys



BACK



NEXT



HOME

Which one belongs in this category:
Food

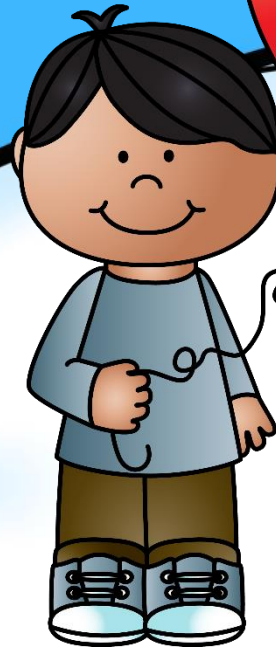
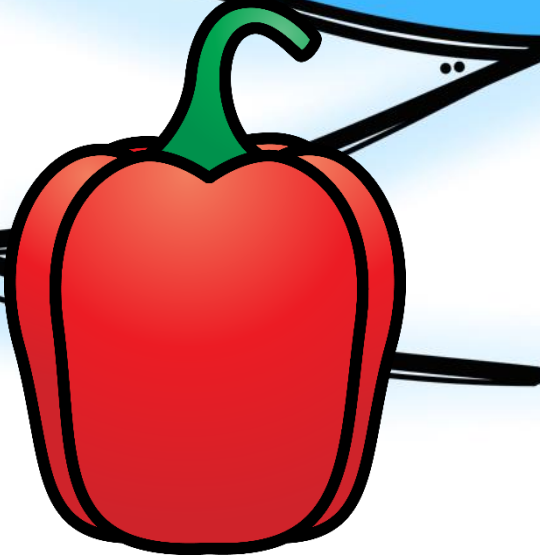

BACK



NEXT



HOME



Which category does this picture belong in?





Which category does this picture belong in?





Which category does this picture belong in?





Which category does this picture belong in?





Which category does this picture belong in?

 **BACK**

 **NEXT**

 **HOME**

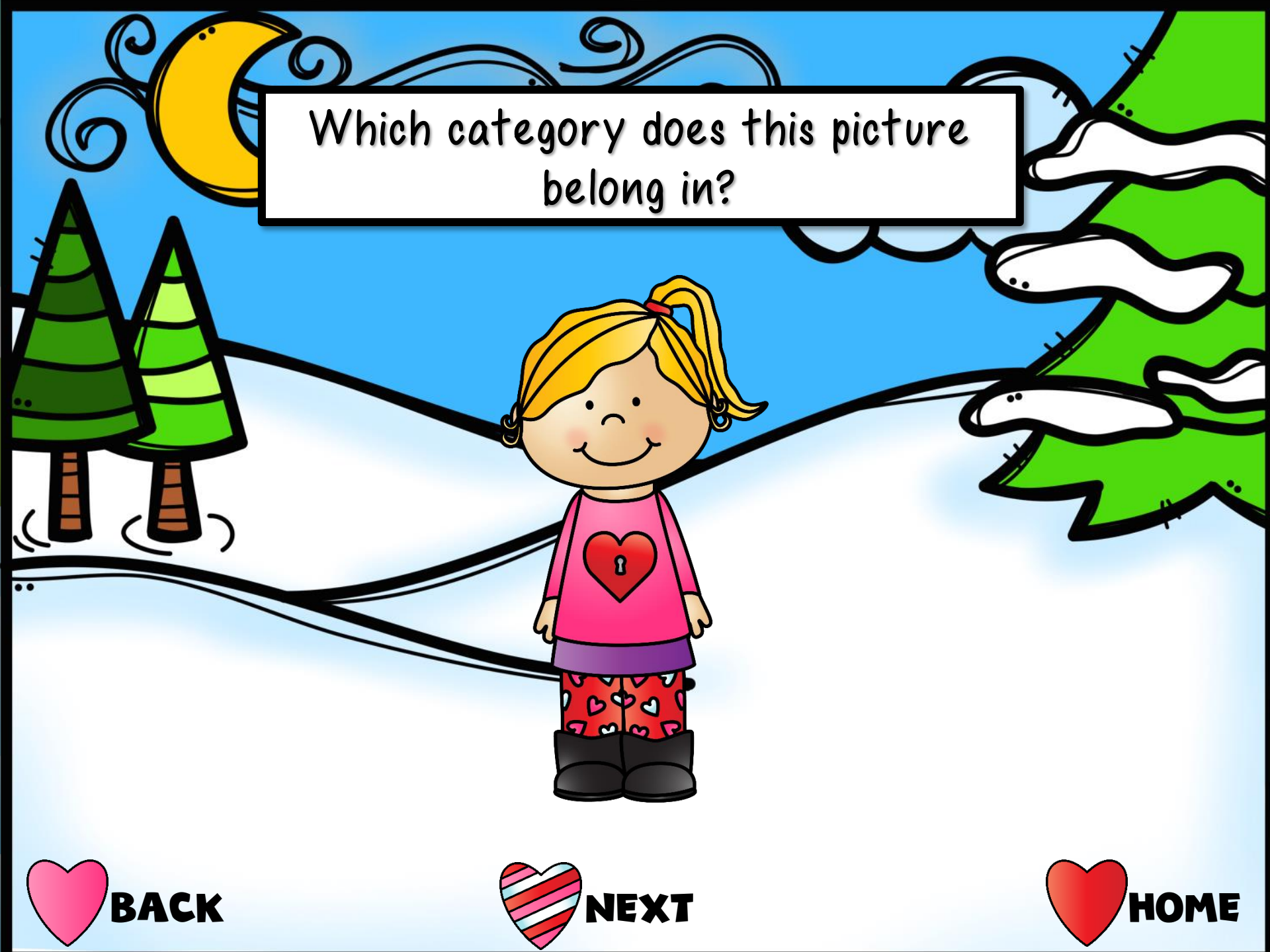

Which category does this picture belong in?



A whimsical winter scene with a yellow crescent moon, green trees, and a pink ice cream cone. The scene is set against a blue sky with white clouds and a white ground. A pink ice cream cone with three scoops is the central focus. A white box with a black border contains the text "Which category does this picture belong in?".

Which category does this picture belong in?





Which category does this picture belong in?





Which category does this picture belong in?

 **BACK**

 **NEXT**

 **HOME**



Which category does this picture belong in?



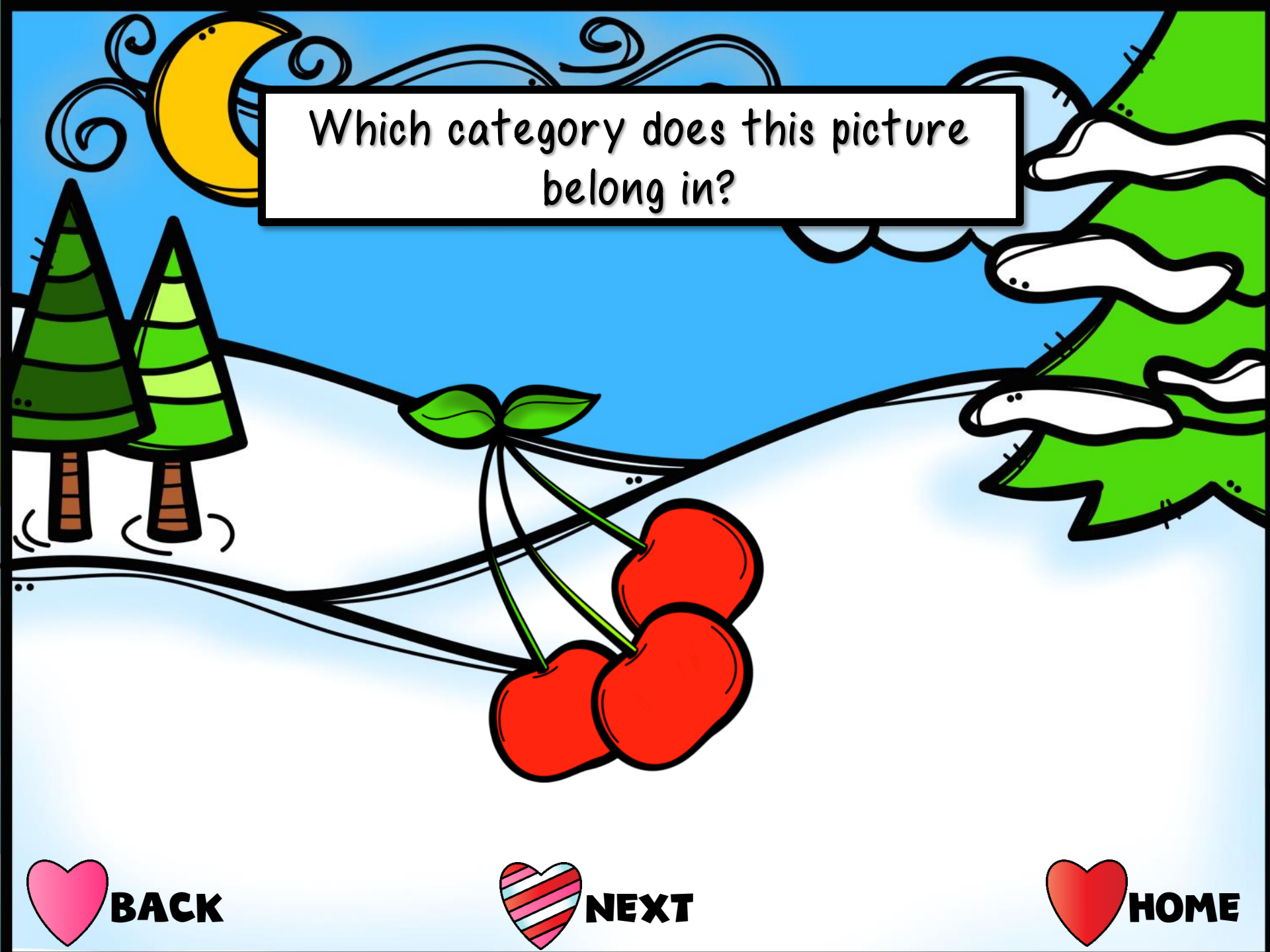

Which category does this picture belong in?





Which category does this picture belong in?

 **BACK**

 **NEXT**

 **HOME**



Which category does this picture belong in?



Point To
He has a card.

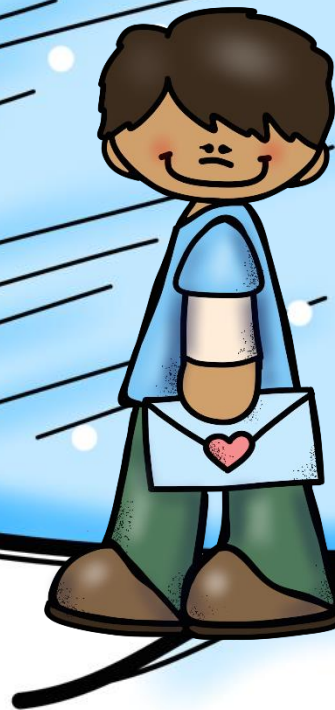
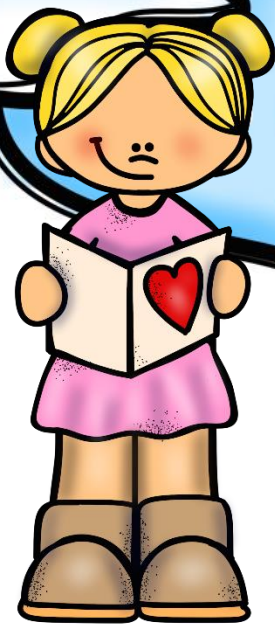

BACK



NEXT



HOME

Point To
He has a heart.

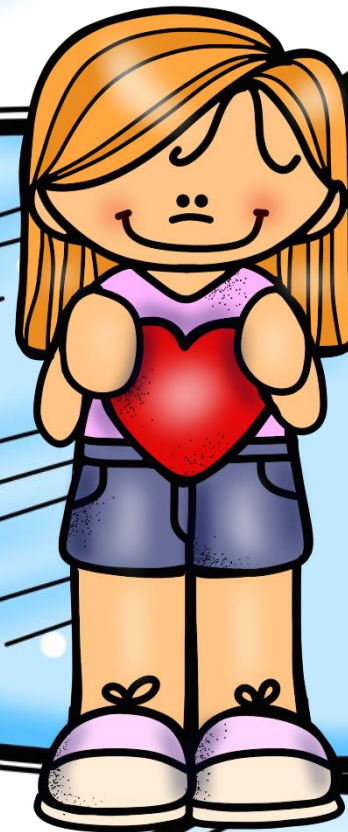
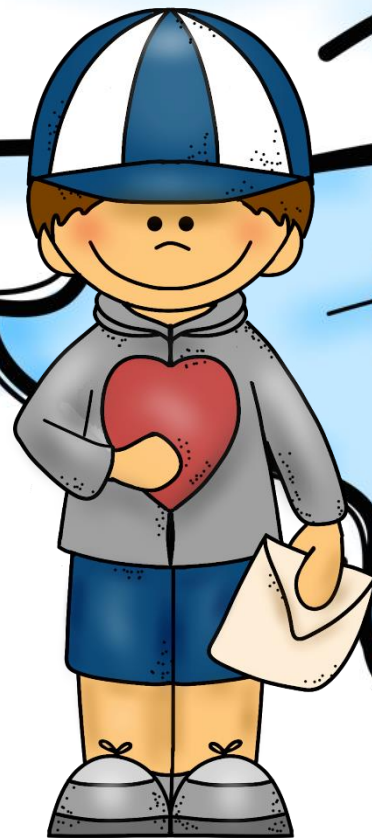

BACK



NEXT



HOME

Point To
She has a balloon.



BACK



NEXT



HOME

Point To
He has a present.



BACK



NEXT



HOME

Point To
He has mail.



BACK



NEXT



HOME

Point To
She has a present.



BACK



NEXT



HOME

Point To
She has flowers.



BACK



NEXT



HOME

Point To
She has a card.

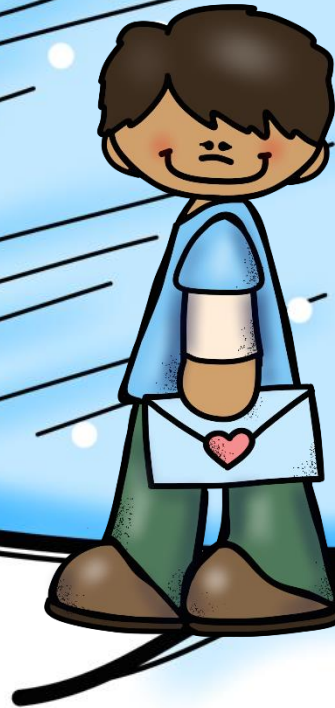
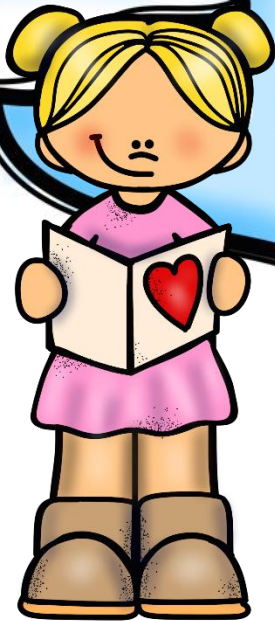

BACK



NEXT



HOME

Point To
He is smiling.

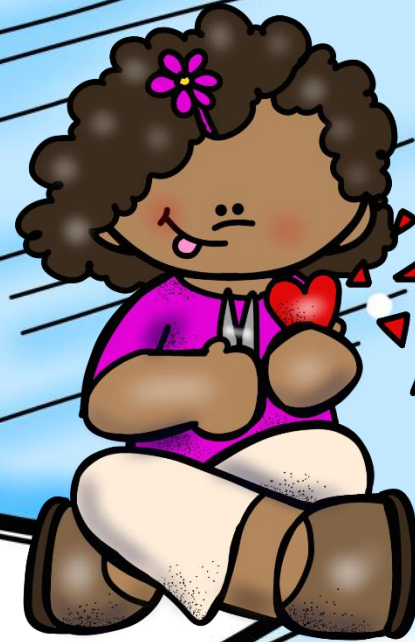

BACK



NEXT



HOME

Point To
She has a heart.

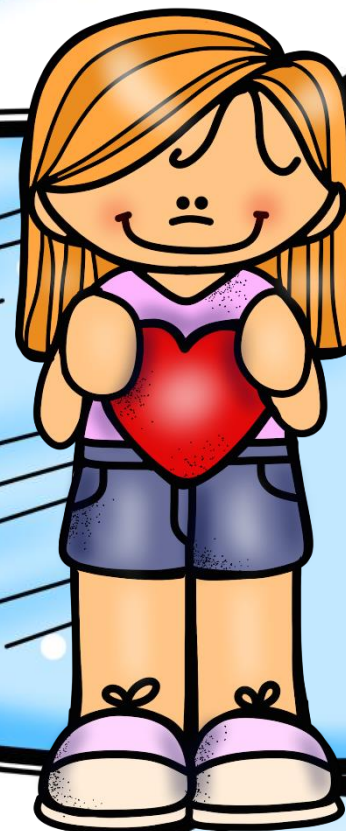
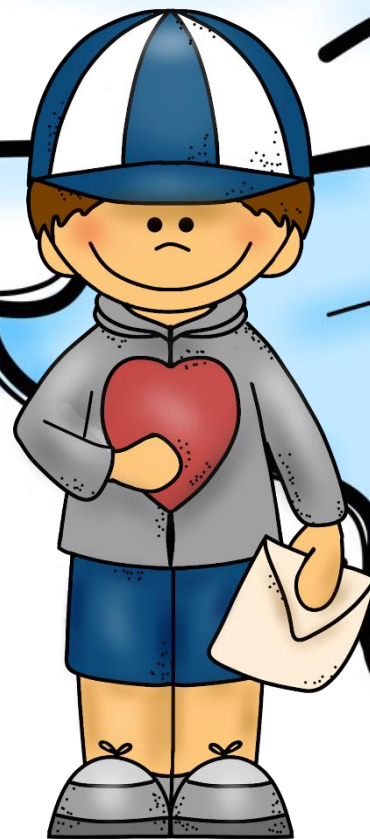

BACK



NEXT



HOME

Point To
He has a balloon.



BACK



NEXT



HOME

Point To
He has flowers.



BACK



NEXT



HOME

Point To
She has mail.



BACK



NEXT



HOME

Point To
She is smiling.



BACK



NEXT



HOME

Point To
He has a card.

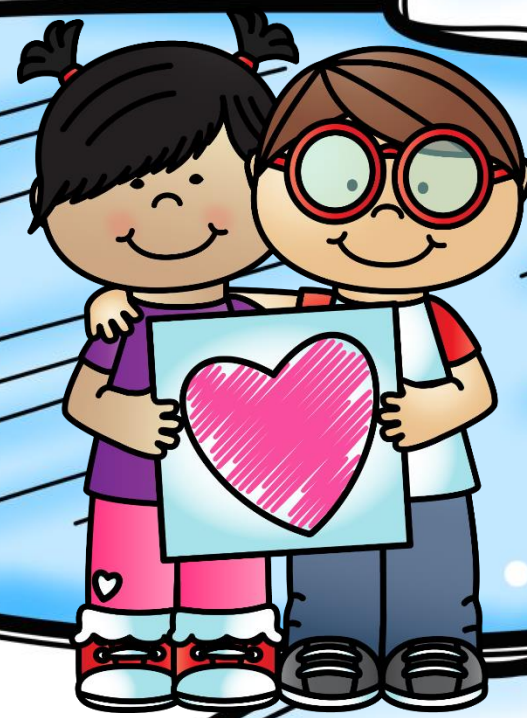
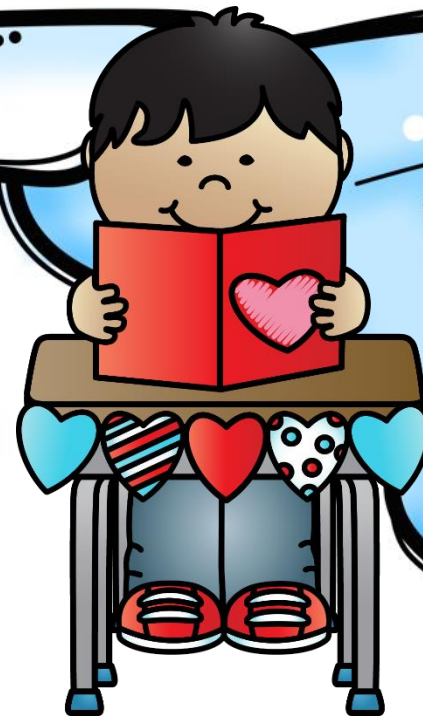

BACK



NEXT



HOME

Point To
He has a balloon.

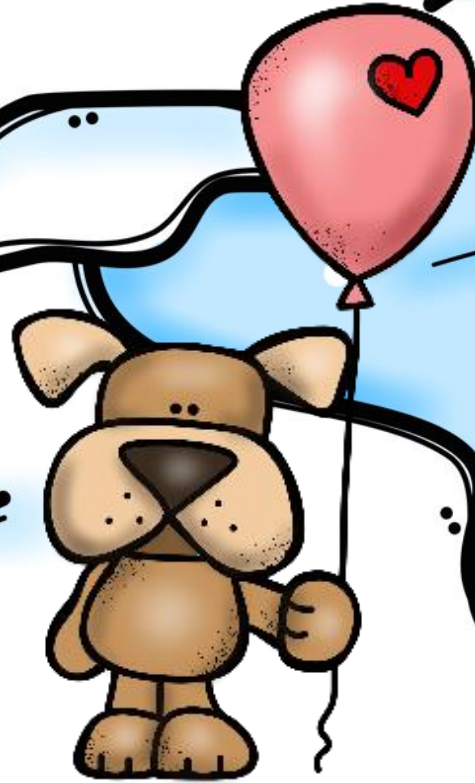

BACK



NEXT



HOME

Point To
She is wearing a shirt.



BACK



NEXT



HOME

Point To
She is wearing pink.

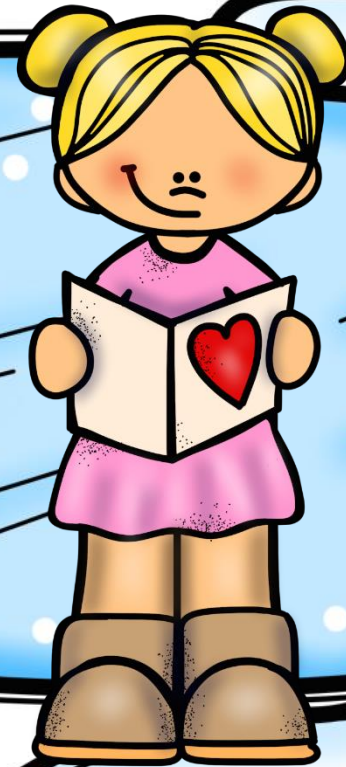

BACK



NEXT



HOME

Point To
She is sitting.

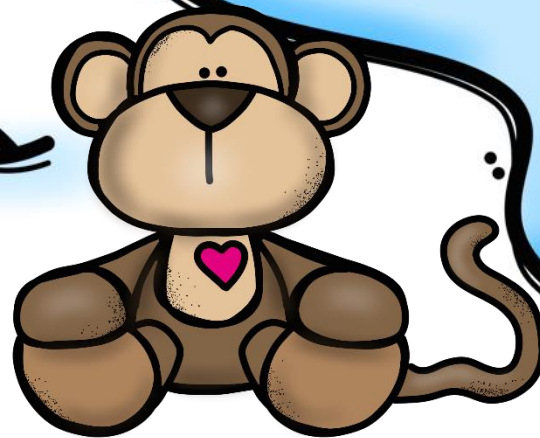

BACK



NEXT



HOME

Point To
They have a card.

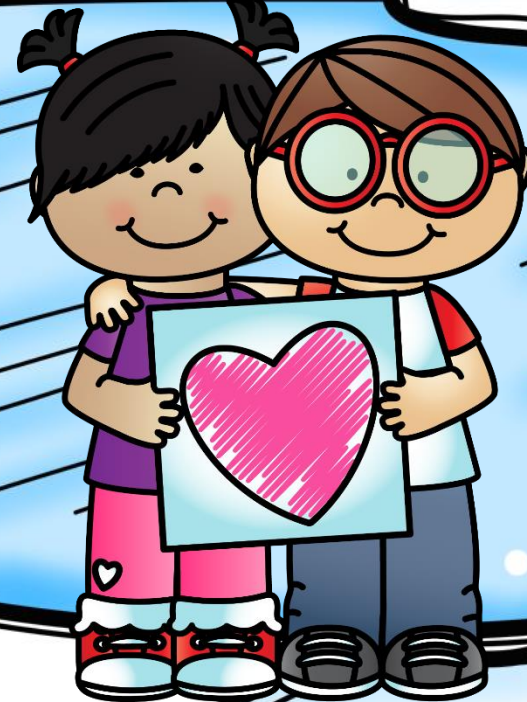
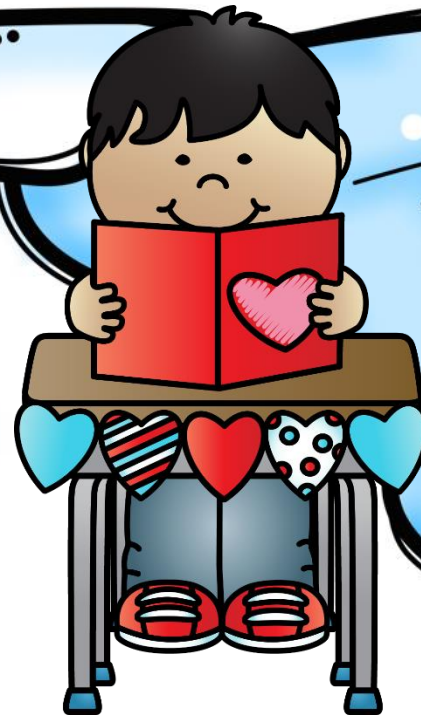

BACK



NEXT



HOME

Point To
It has a tail.

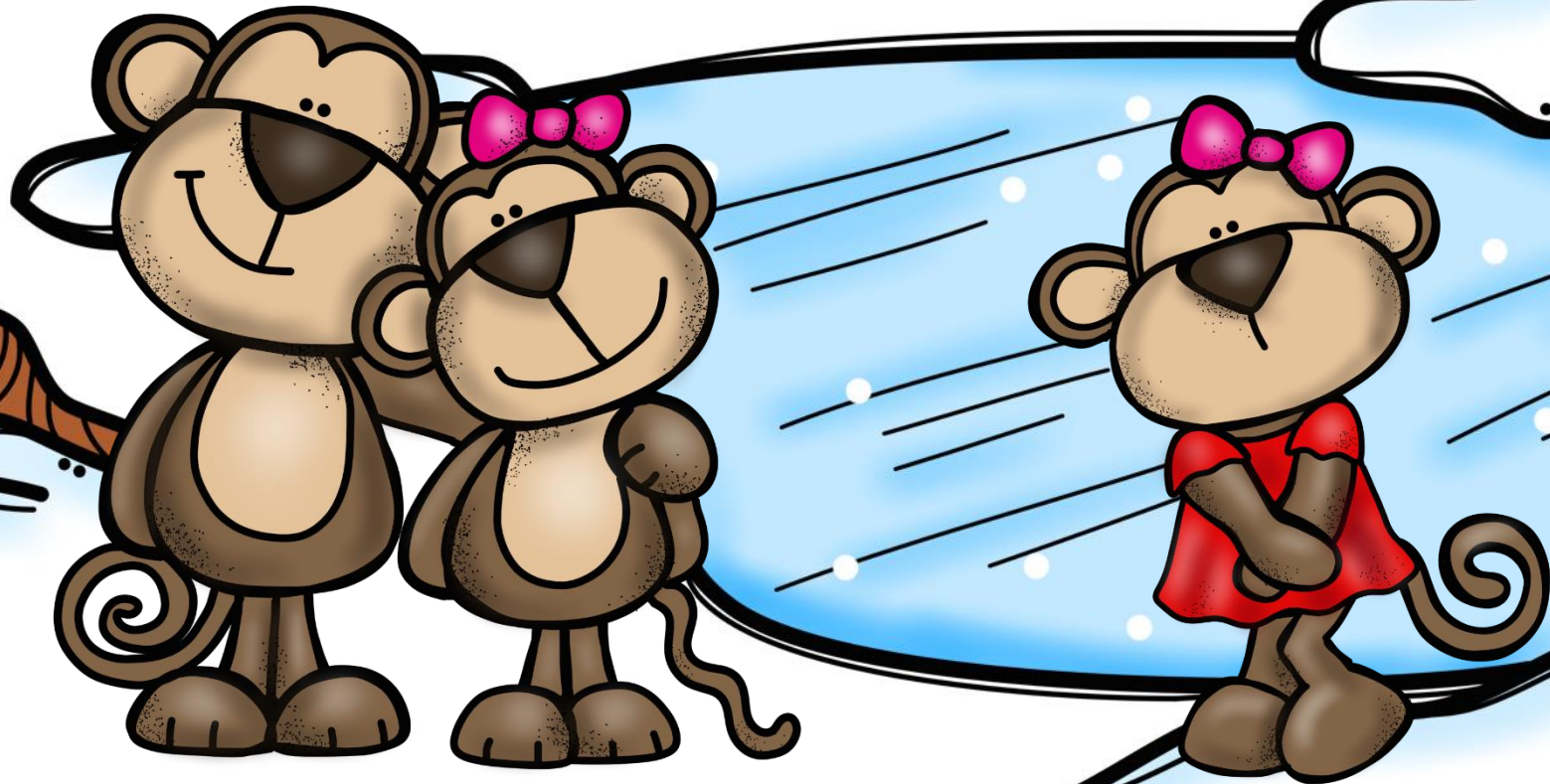

BACK



NEXT



HOME

Point To
It loves hearts.

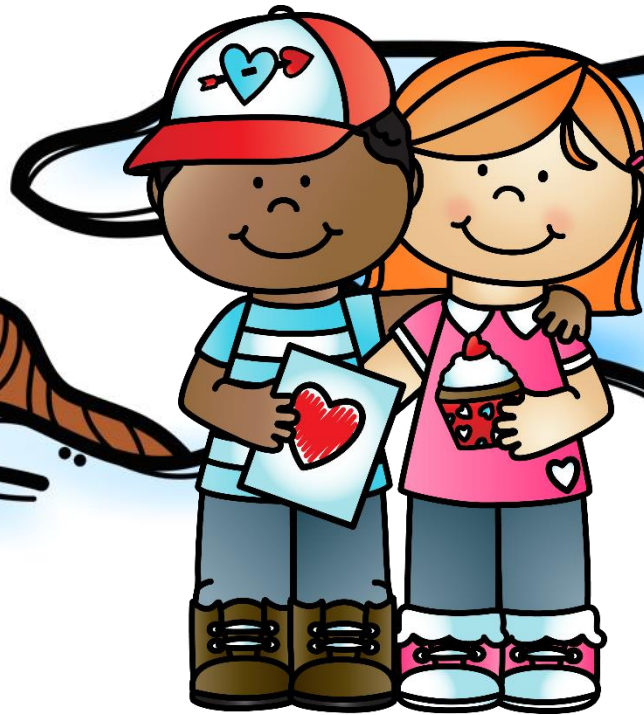

BACK



NEXT



HOME

Point To
It is sitting.

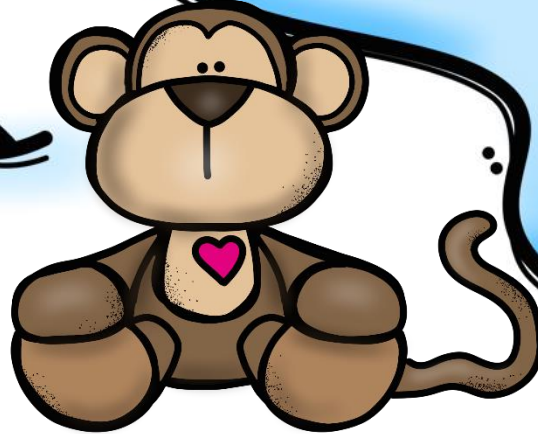

BACK



NEXT



HOME

Point To
It has a balloon.

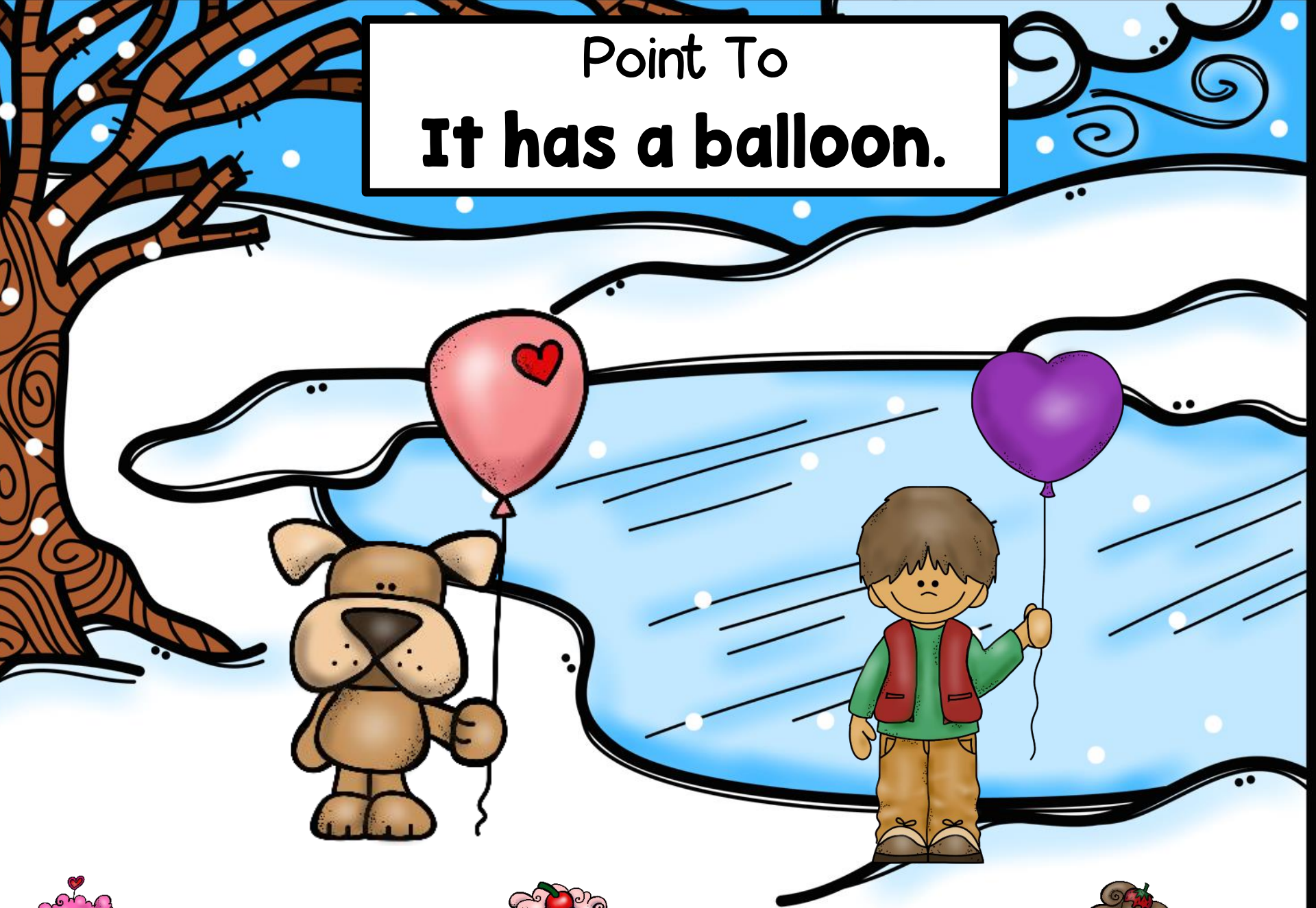

BACK



NEXT



HOME

Point To
They have tails.



BACK



NEXT



HOME

Point To
They love hearts.



BACK



NEXT



HOME

Point To
It is holding a heart.



BACK



NEXT



HOME

Point To
They are wearing pink.

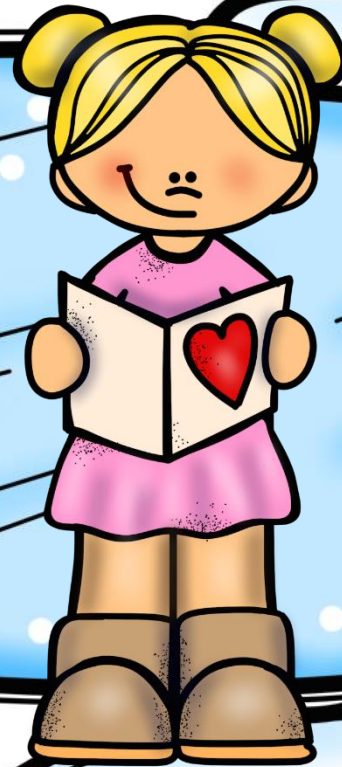

BACK



NEXT



HOME

Point To
It is wearing a shirt.



BACK



NEXT



HOME

Point To
They are holding hearts.

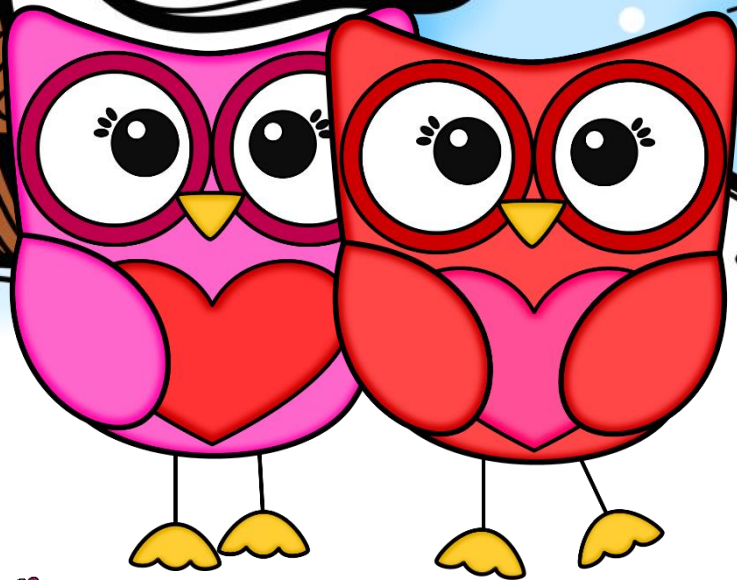

BACK



NEXT



HOME



Two Step
Directions
Level 1

Two Step
Directions
Level 2



HOME

Point to the owl before you point to the boy.

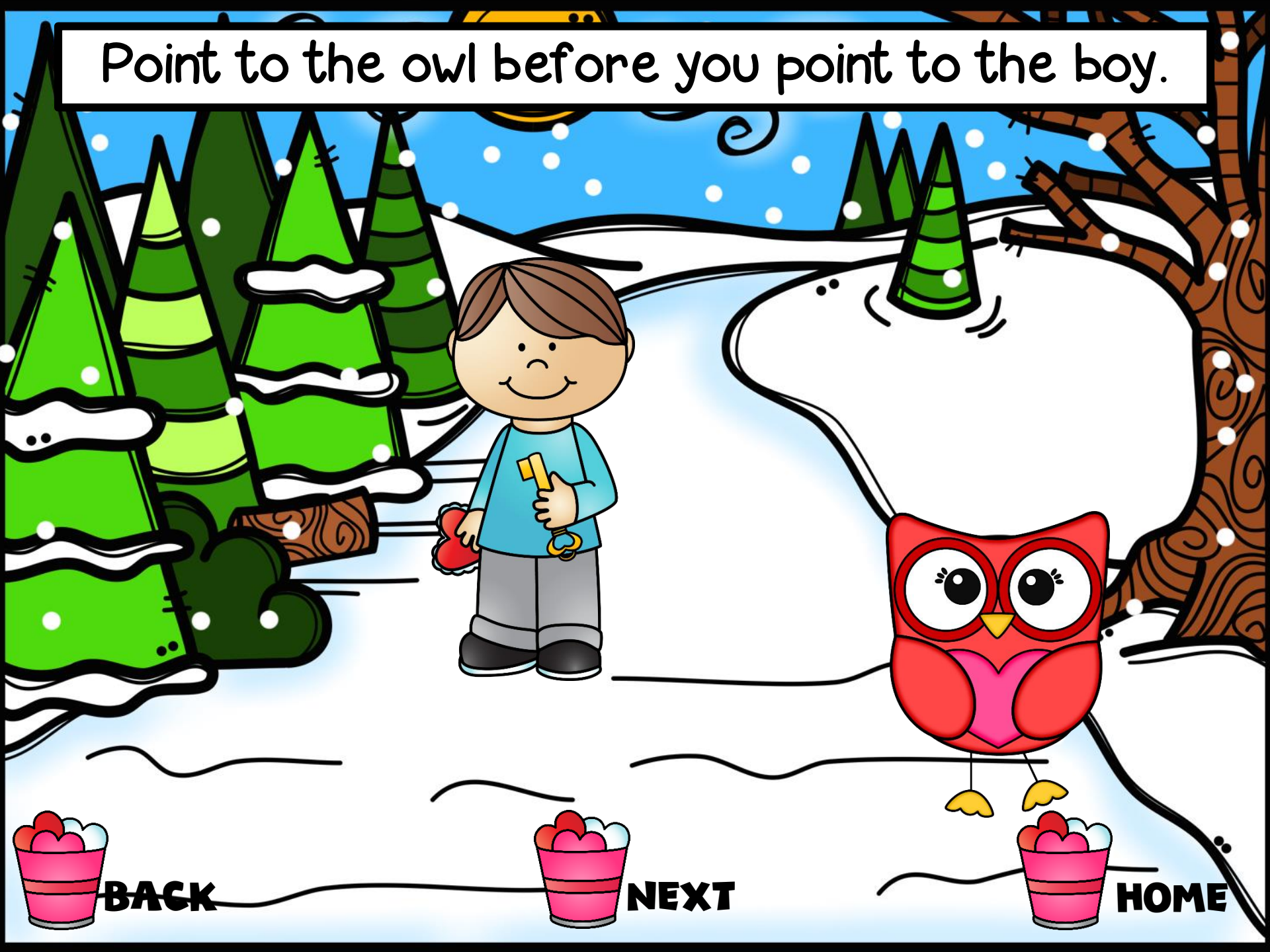

BACK

NEXT

HOME

First, point to the bear. Then, point to the heart.



BACK



NEXT



HOME

Point to the cat before you point to the girl.



BACK



NEXT



HOME

Point to the boy after you point to the cupcake.



BACK

NEXT

HOME

First, point to the owl. Then, point to the nest.



BACK

NEXT

HOME

Point to the flowers after you point to the boy.



BACK



NEXT



HOME

Point to the cat after you point to the girl.



BACK



NEXT



HOME

Point to the girl before you point to the owl.



BACK



NEXT



HOME

First, point to the girl. Then, point to the bunny.

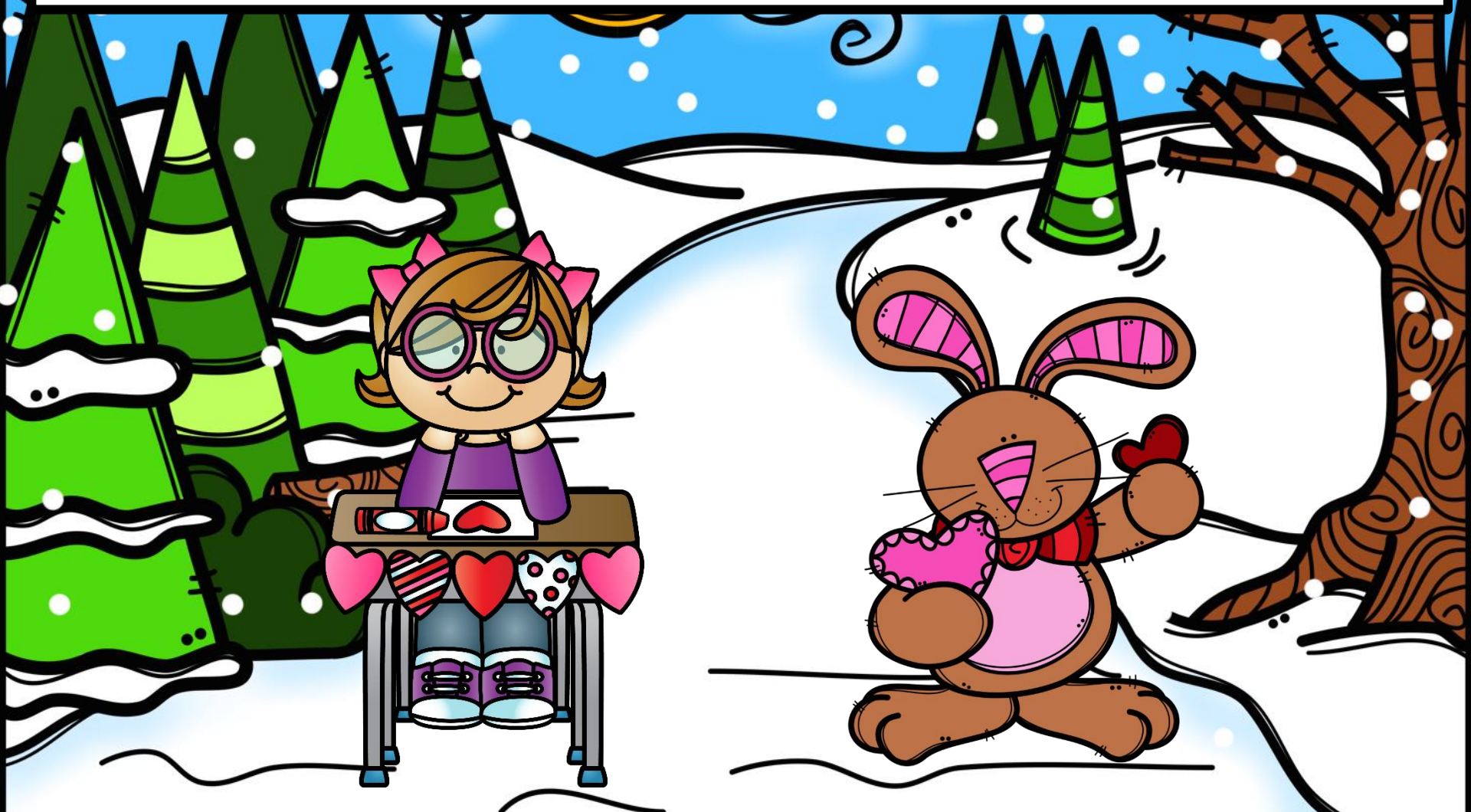

BACK



NEXT



HOME

First, point to the roses. Then, point to the kid.

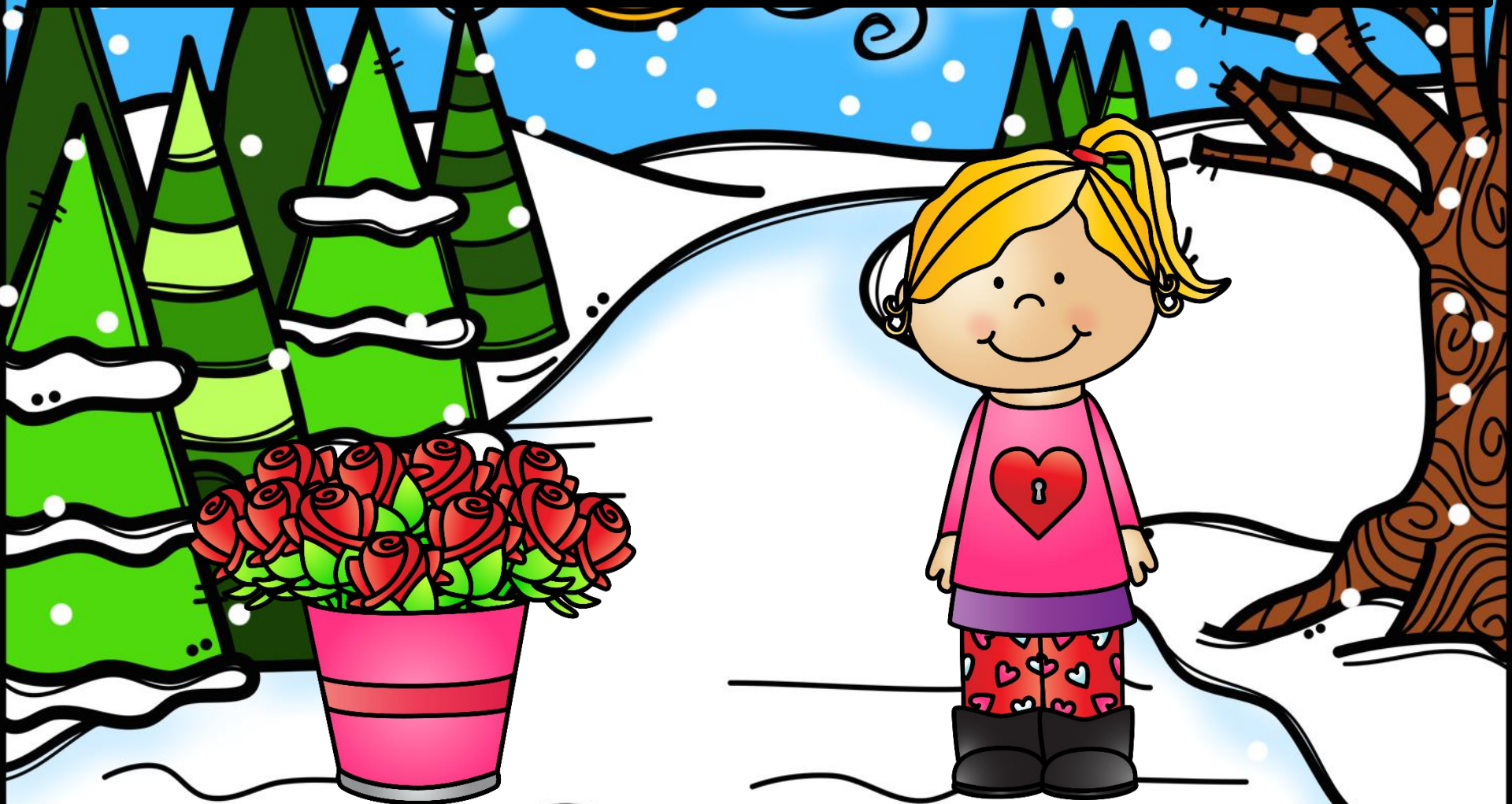

BACK



NEXT



HOME

Point to the girl after you point to the owl.



BACK



NEXT



HOME

First, point to the bunny. Then, point to the girl.

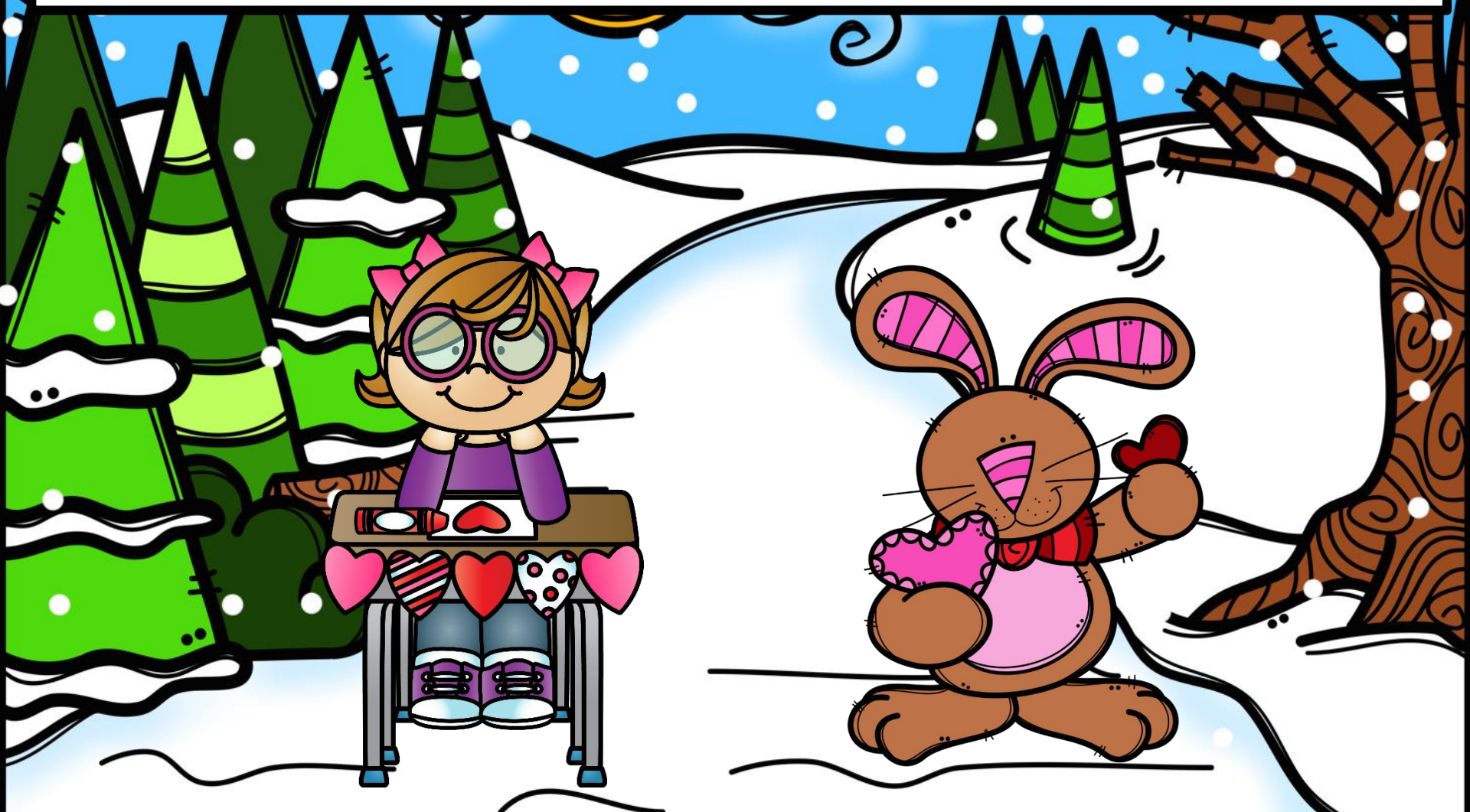

BACK



NEXT



HOME

Point to the owl after you point to the boy.

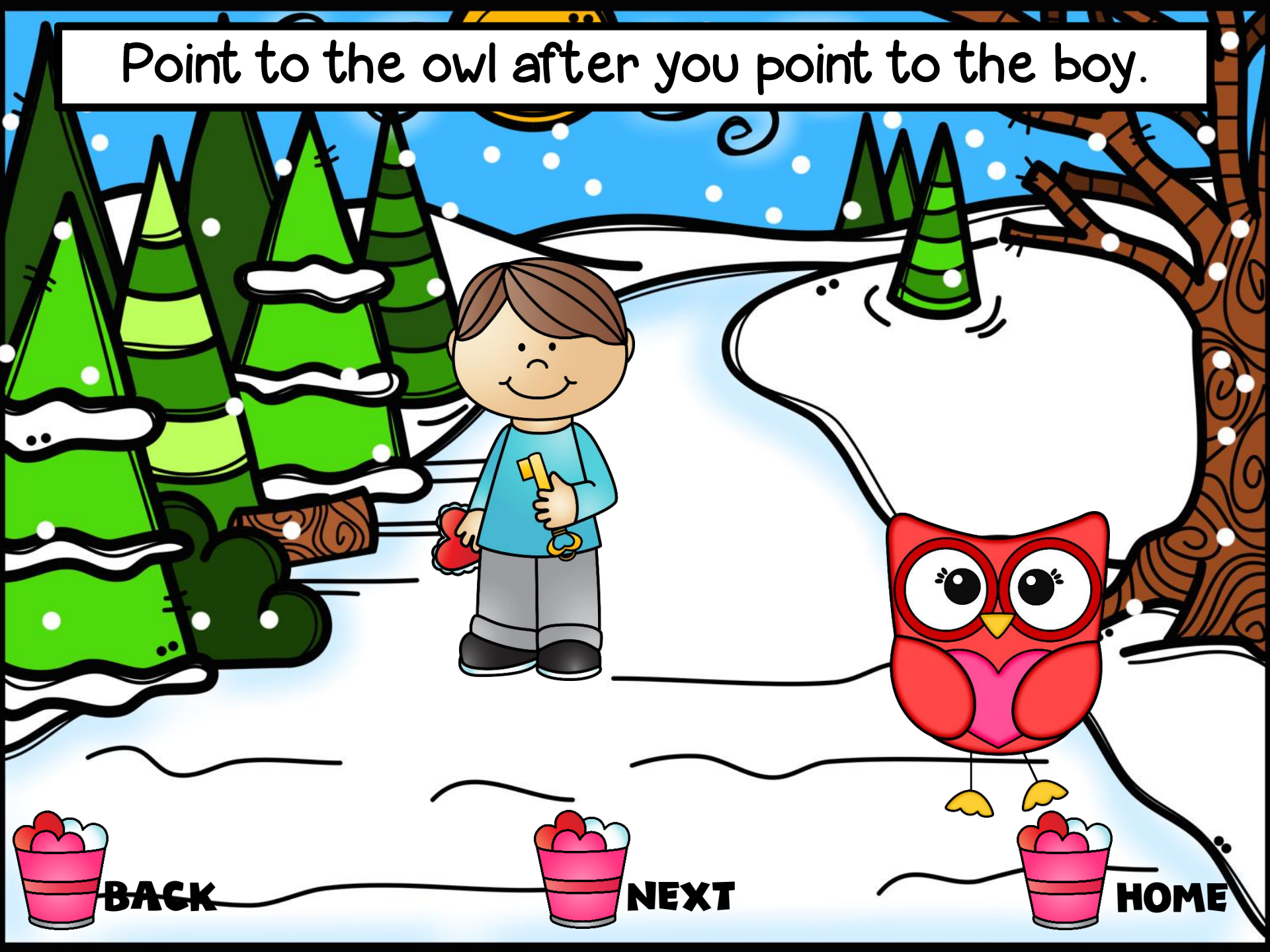

BACK

NEXT

HOME

First, point to the nest. Then, point to the owl.



BACK



NEXT



HOME

First, point to the card. Then, point to the girl.



BACK



NEXT



HOME

First, point to the heart. Then, point to the bear.



BACK



NEXT



HOME

Point to the boy before you point to the cupcake.



BACK



NEXT



HOME

First, point to the kid. Then, point to the roses.

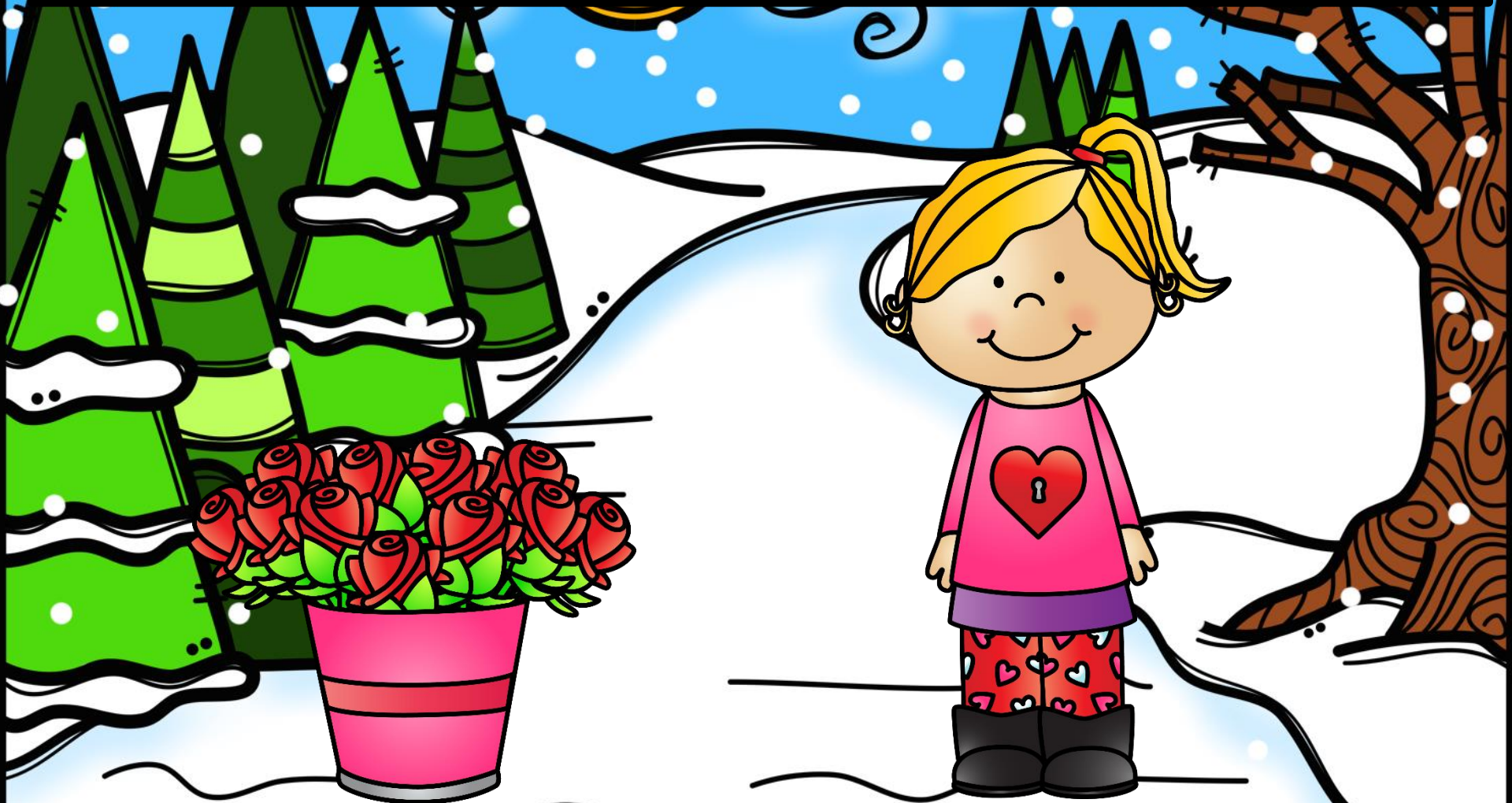

BACK



NEXT



HOME

First, point to the girl. Then, point to the card.



BACK



NEXT



HOME

Point to the flowers before you point to the boy.



BACK

NEXT

HOME

Point to the girl before you point to the boy.



BACK



NEXT



HOME

Before you point to the boy with the balloon,
point to the dog with the balloon.



BACK



NEXT



HOME

First, point to the monkey with a card. Then,
point to the monkey with a balloon.



BACK



NEXT



HOME

Before you point to the gray bunny, point to the brown bunny.

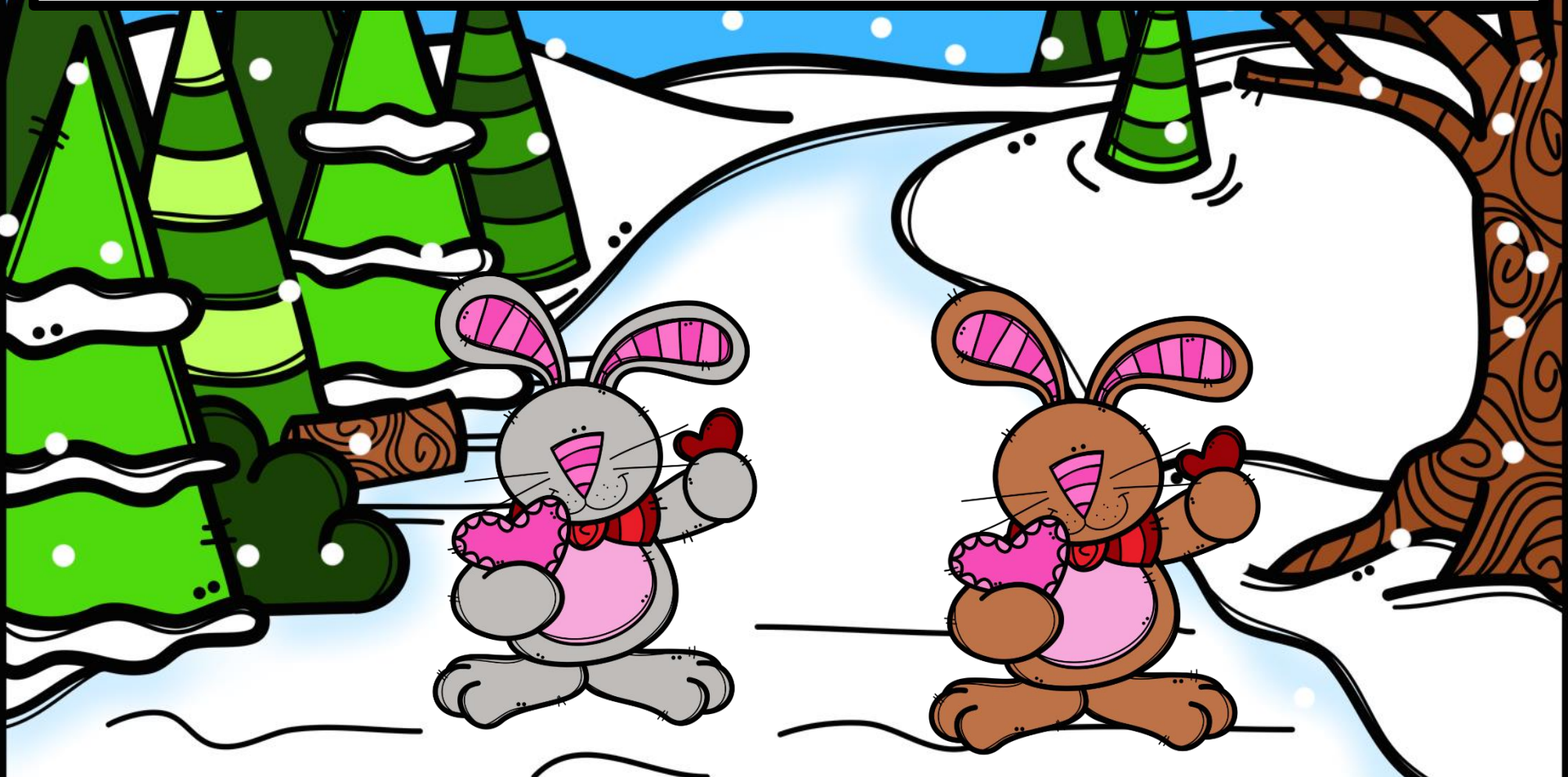

BACK



NEXT



HOME

First, point to the heart with zig zags. Then, point to the other heart.

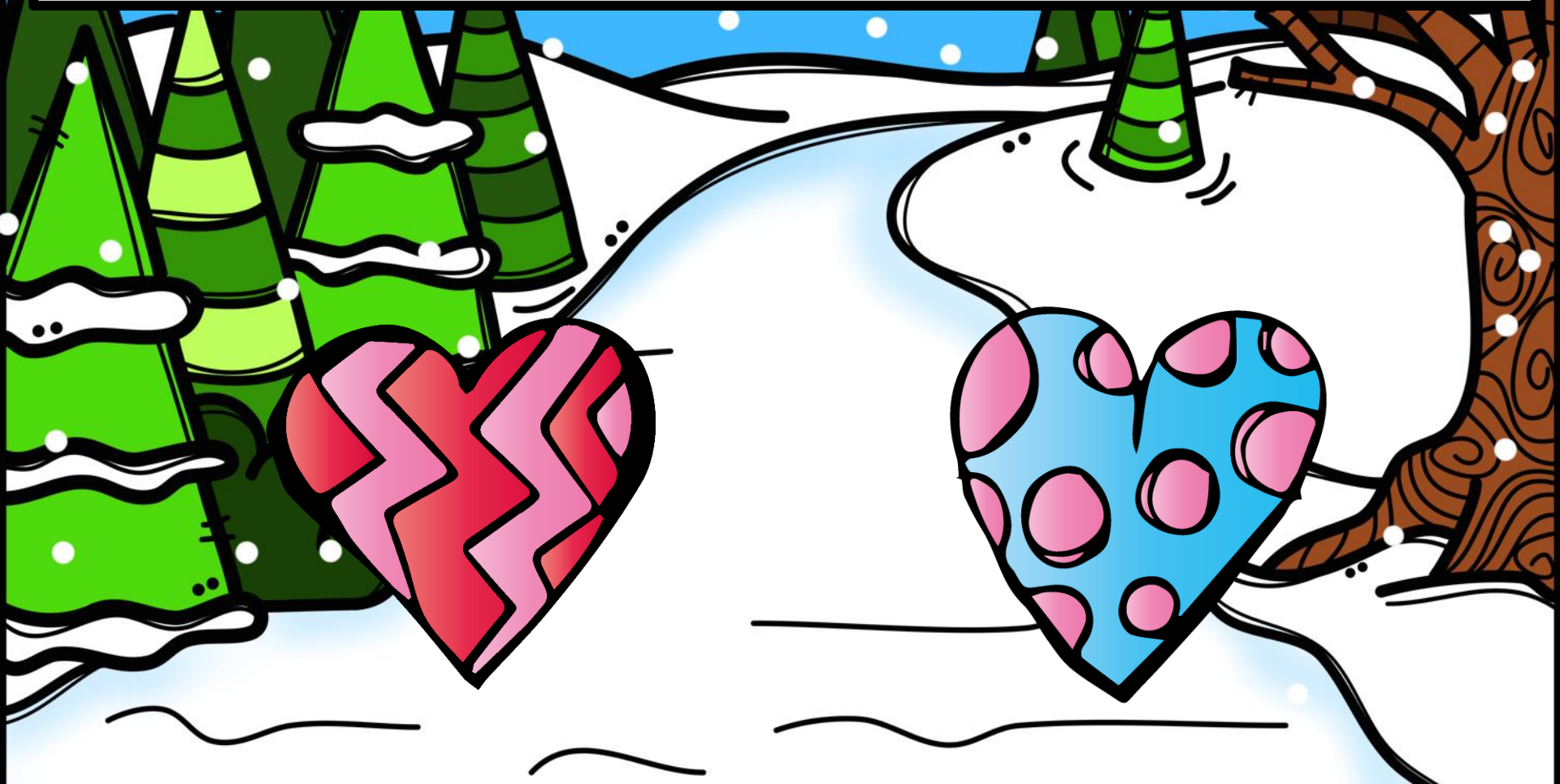

BACK



NEXT



HOME

After you point to the white bear, point to the brown bear.



BACK



NEXT



HOME

After you point to the boy with a present, point to the girl with a present.



BACK



NEXT



HOME

First, point to the pink flower. Then, point to the purple flower.

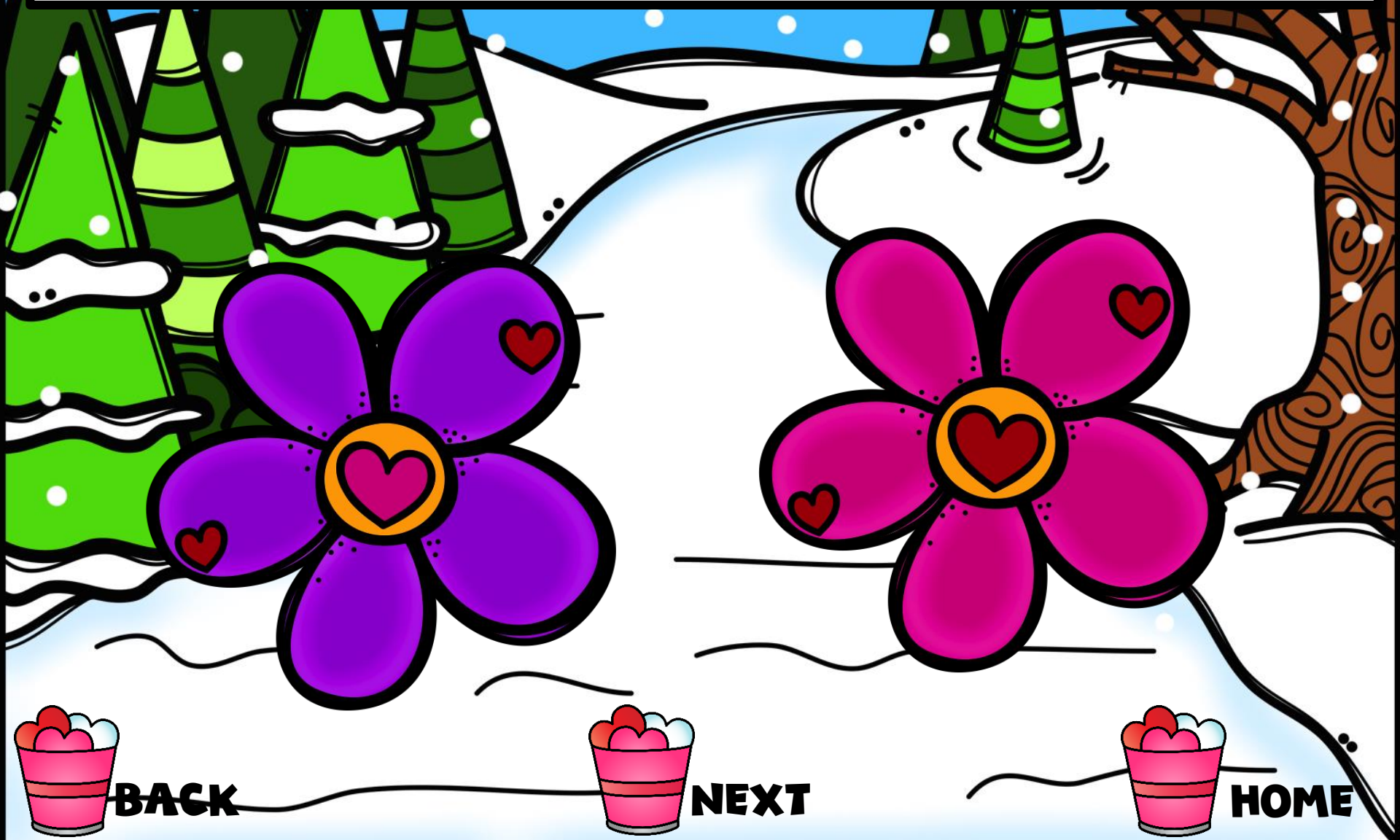

BACK

NEXT

HOME

First, point to the heart with polka dots. Then,
point to the other heart.

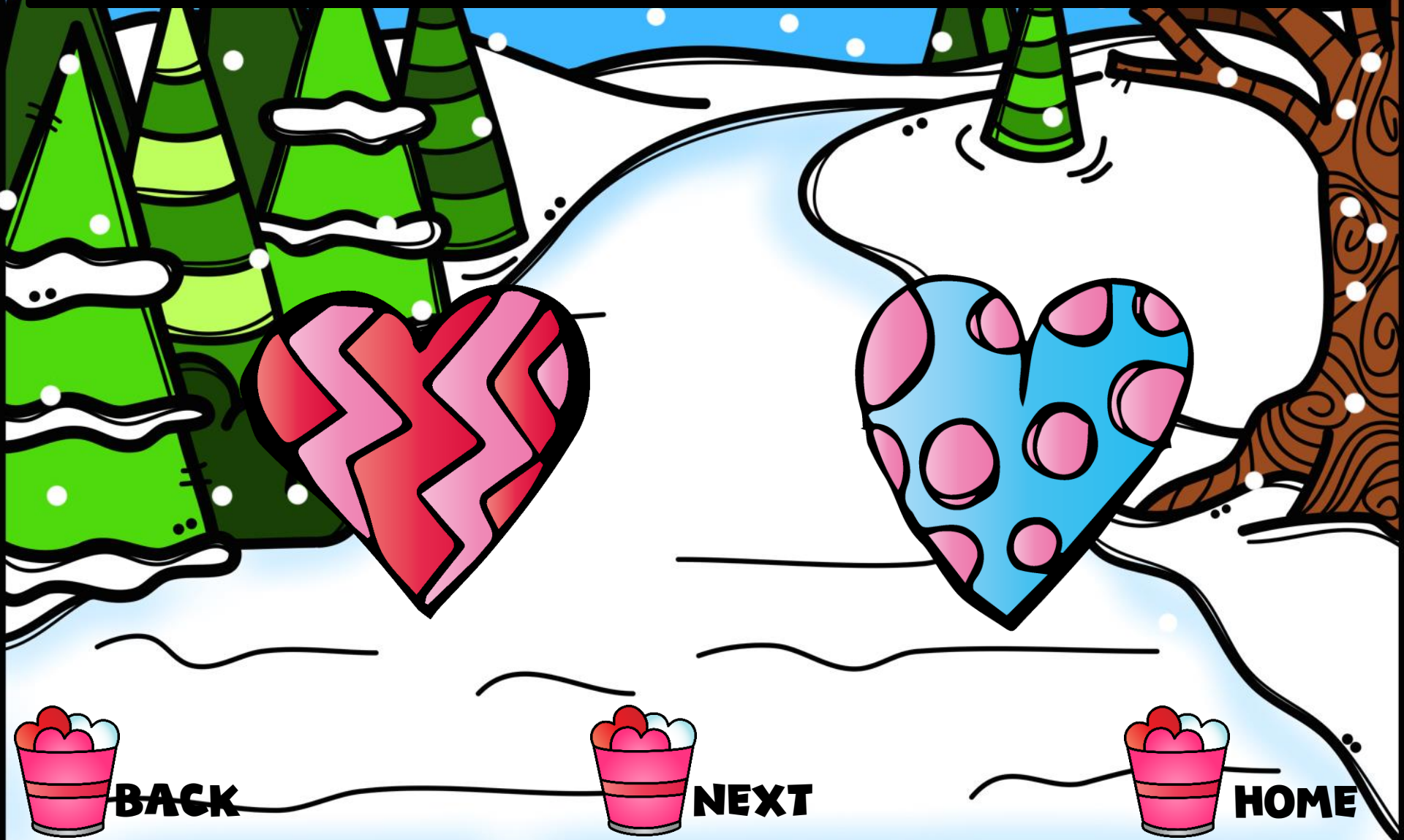

BACK

NEXT

HOME

After you point to the gray bunny, point to the brown bunny.

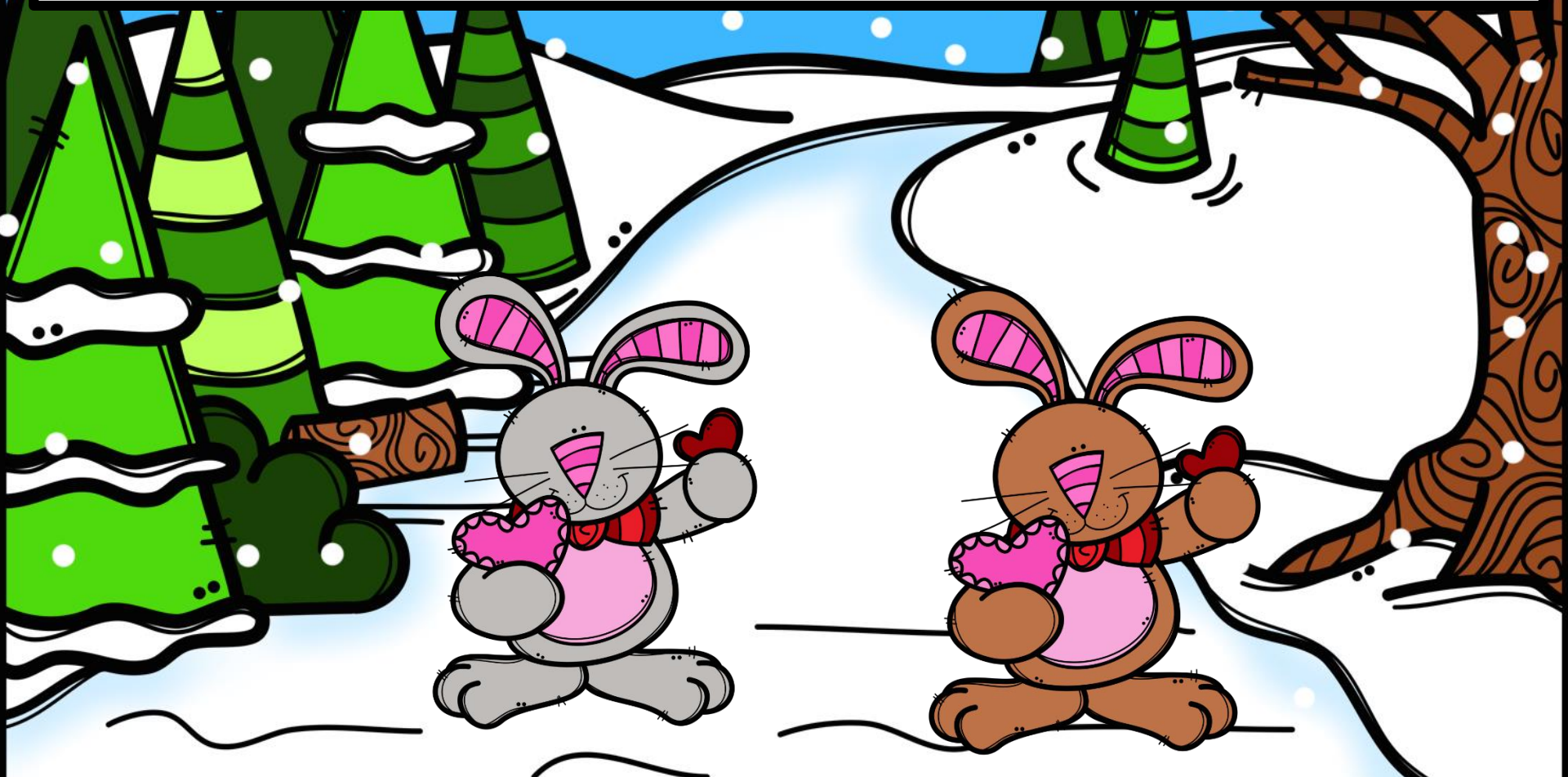

BACK



NEXT



HOME

First, point to the brown cupcake. Then, point to the pink cupcake.



BACK



NEXT



HOME

Before you point to the white bear, point to the brown bear.



BACK



NEXT



HOME

First, point to the bee with purple wings, then point to the bee with blue wings.

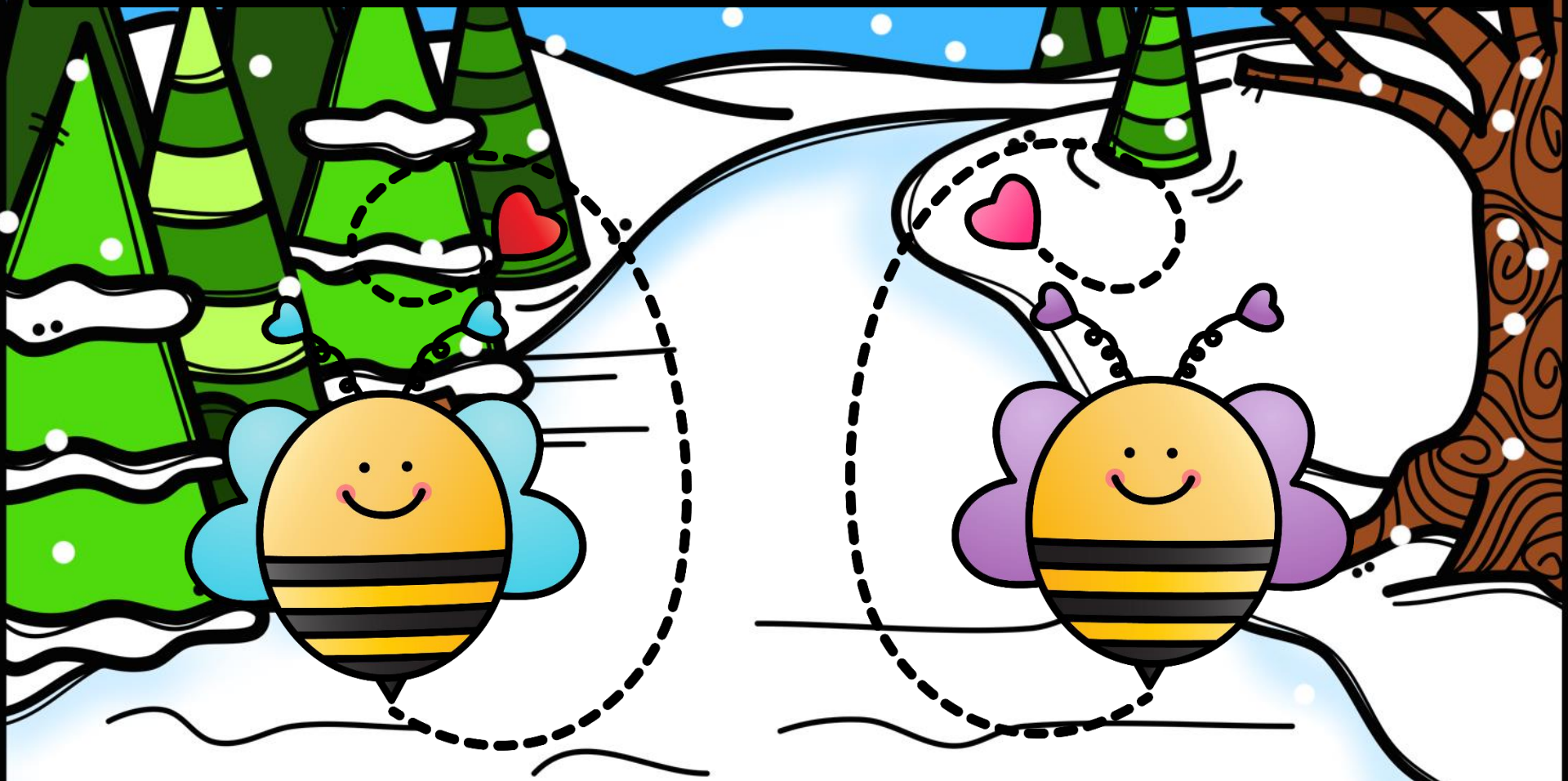

BACK



NEXT



HOME

After you point to the boy with the balloon, point to the dog with the balloon.



BACK



NEXT



HOME

Point to the girl after you point to the boy.



BACK



NEXT



HOME

First, point to the pink cupcake. Then, point to the brown cupcake.



BACK



NEXT



HOME

Before you point to the boy with a present, point to the girl with a present.



BACK



NEXT



HOME

First, point to the bee with blue wings, then point to the bee with purple wings.

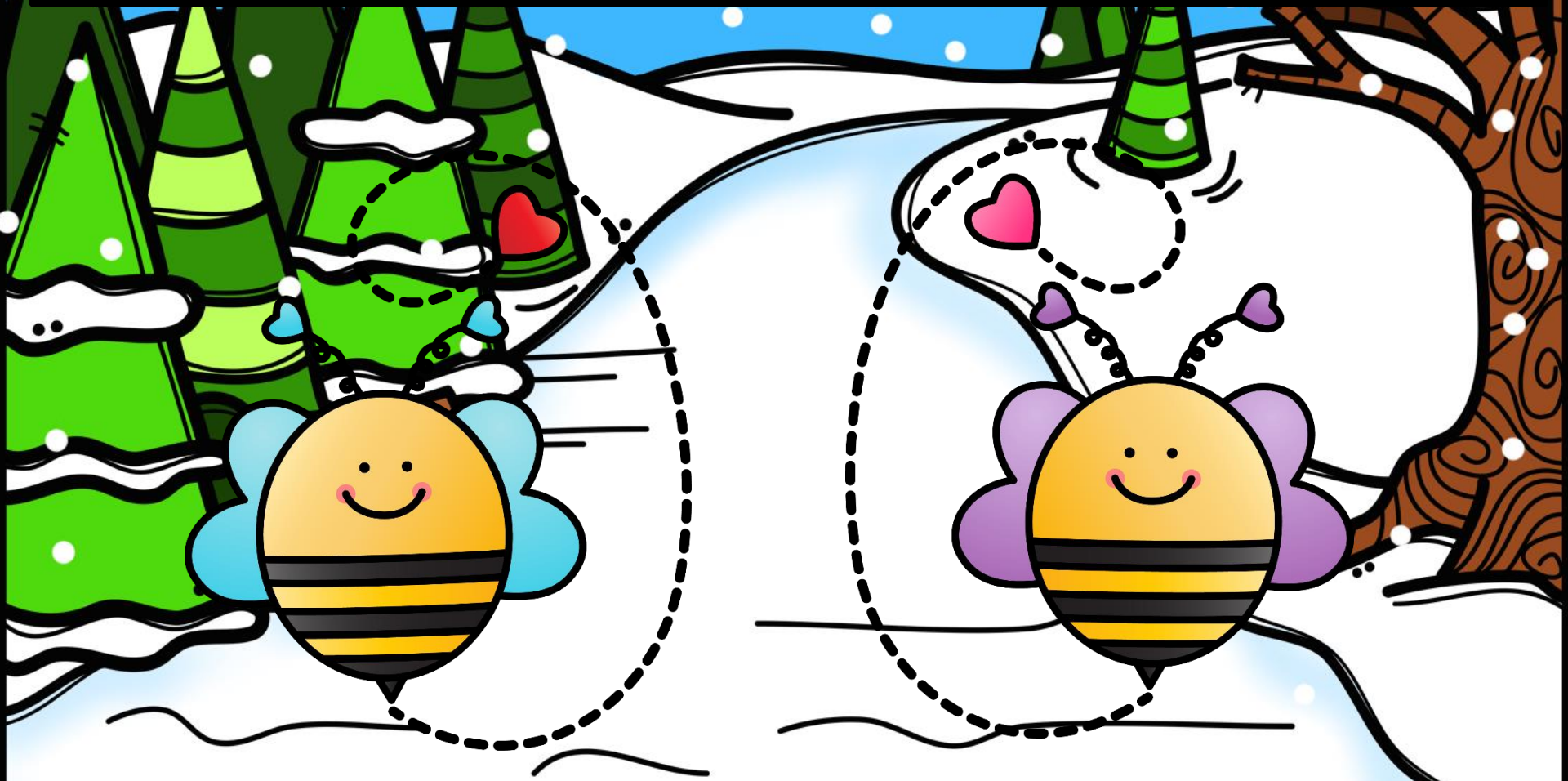

BACK



NEXT



HOME

First, point to the purple flower. Then, point to the pink flower.

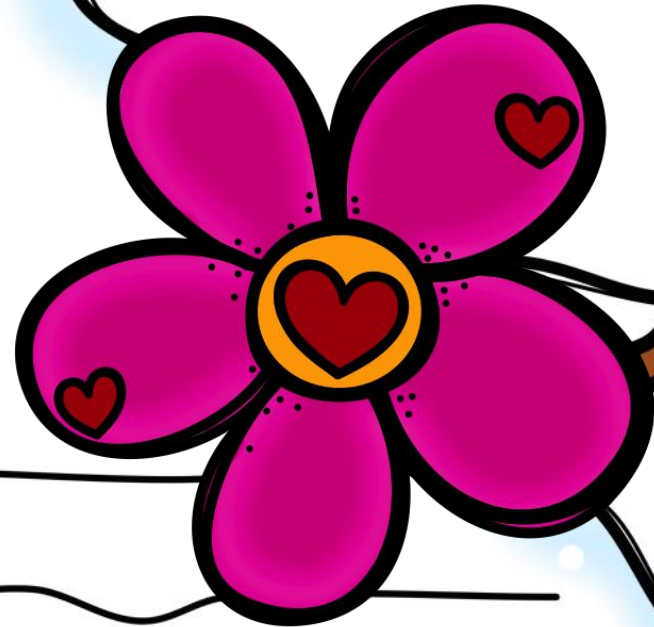
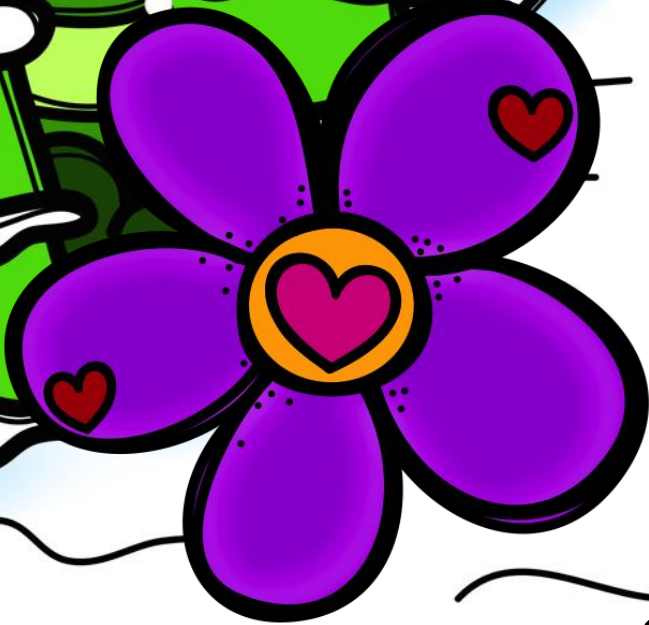

BACK



NEXT



HOME

First, point to the monkey with a balloon. Then,
point to the monkey with a card.

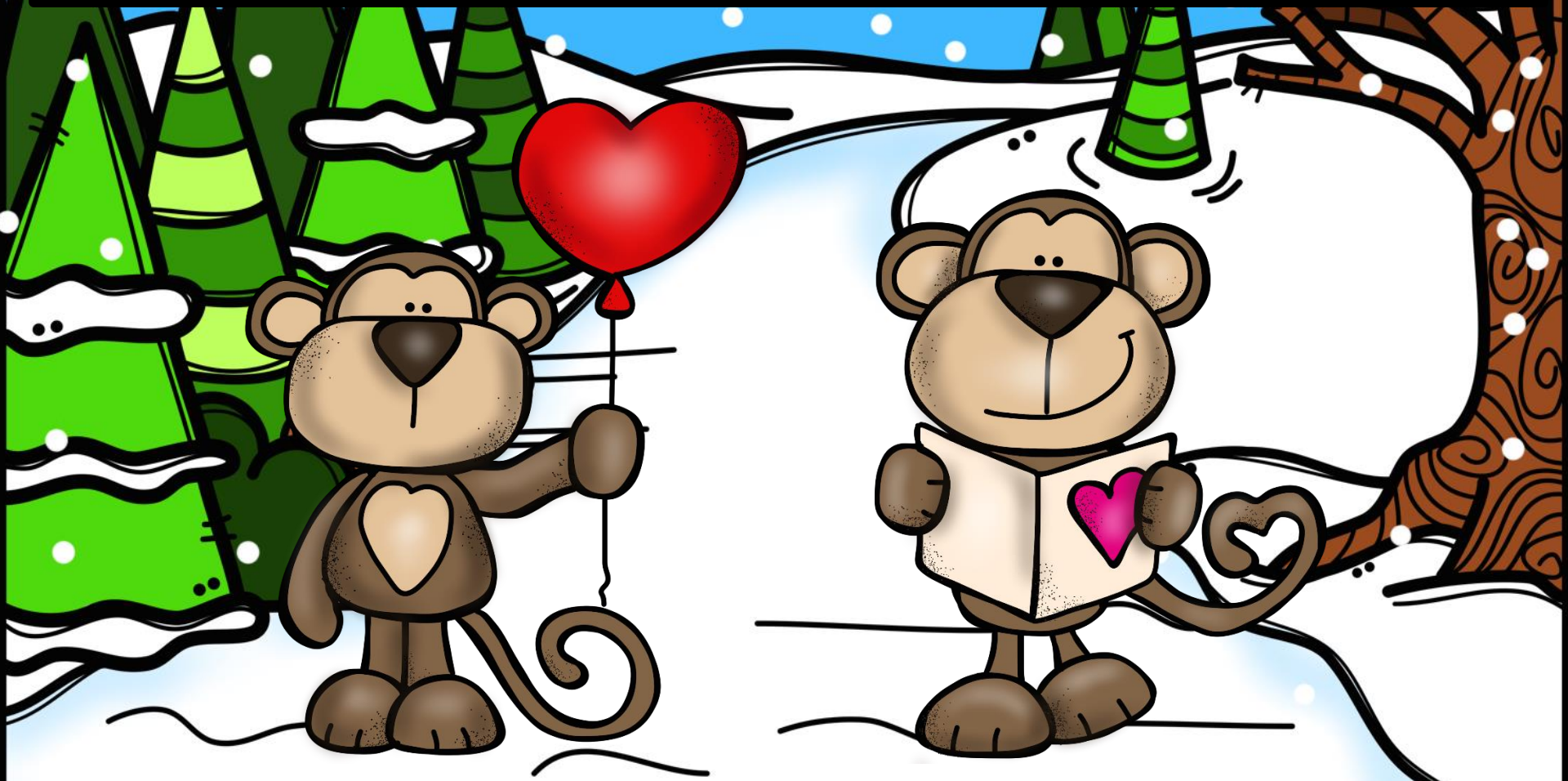

BACK



NEXT



HOME

The flowers are in the wagon.

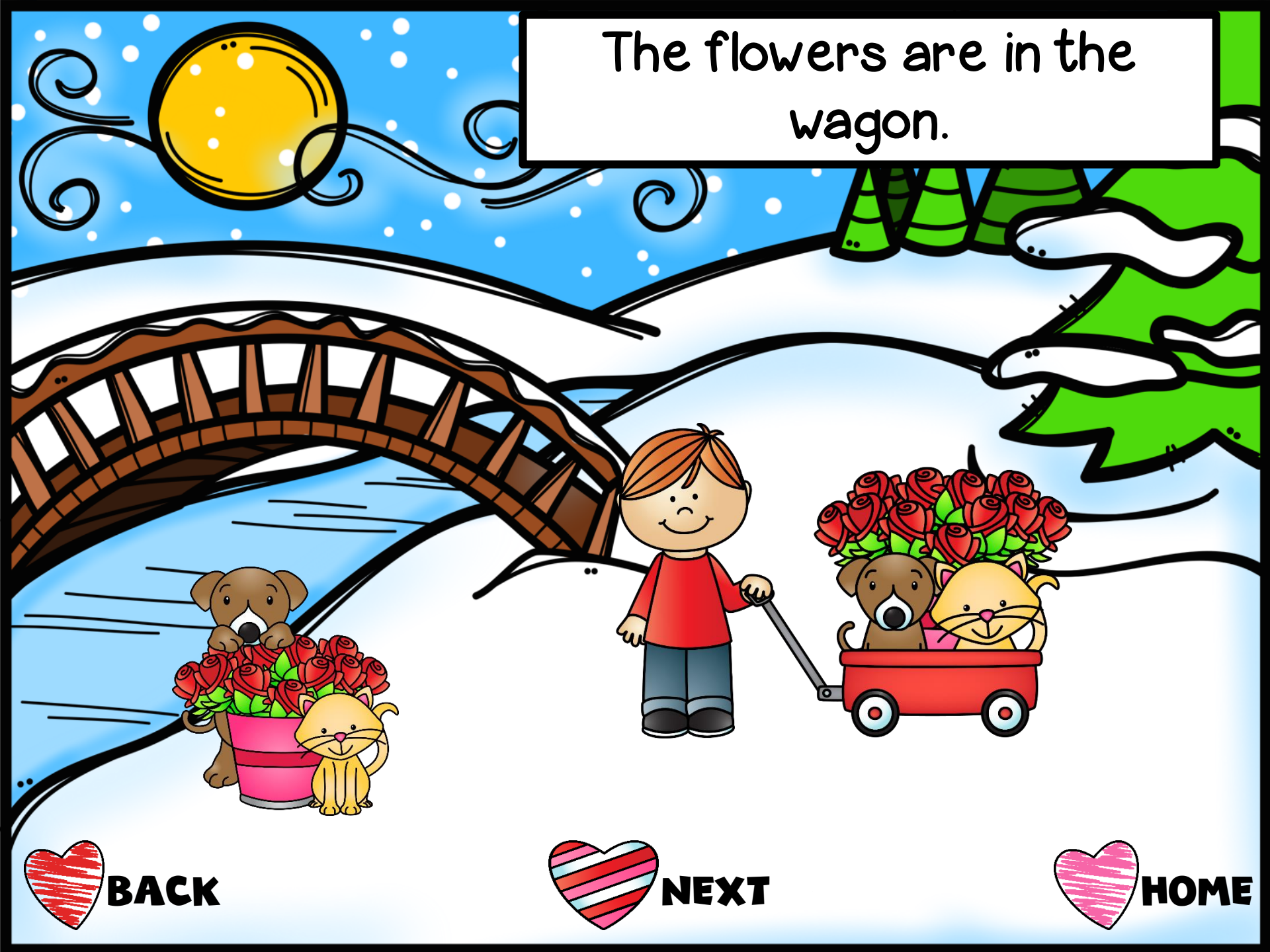

BACK



NEXT



HOME

The balloon is below the bridge.



BACK



NEXT



HOME

The hearts are in the pail.

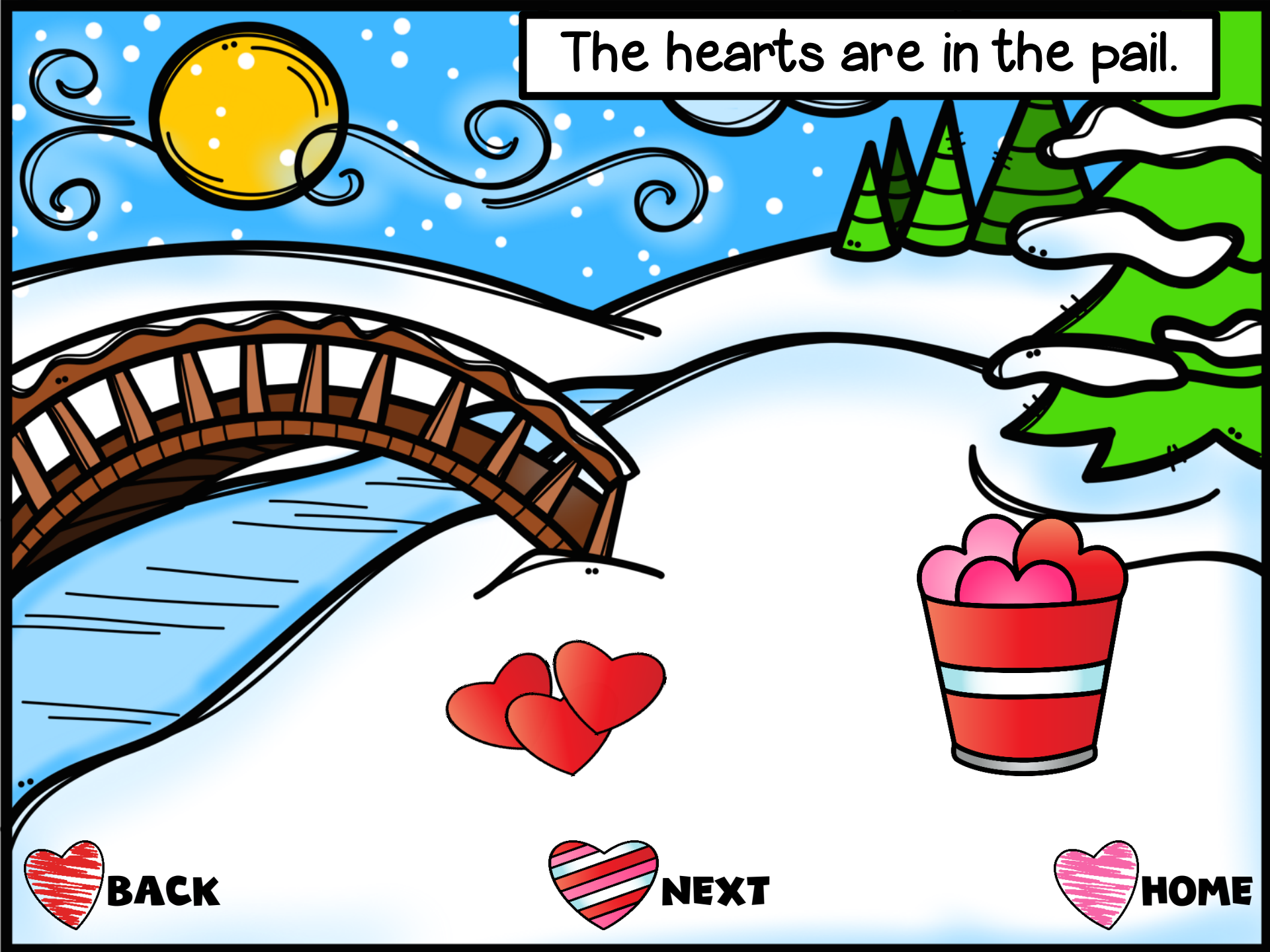

BACK



NEXT



HOME

The flower is above the boy.

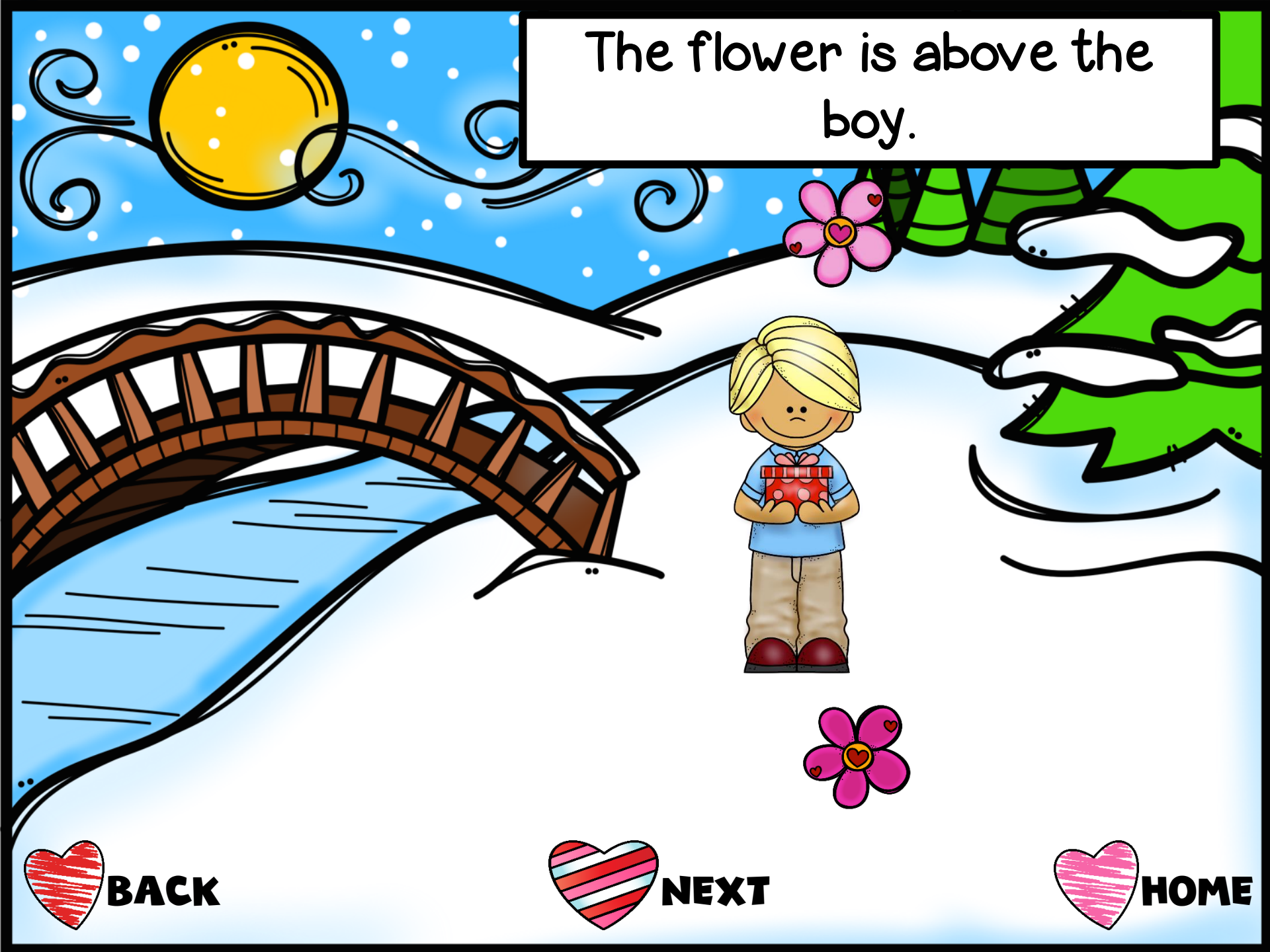

BACK



NEXT



HOME

The girl is behind the cat.

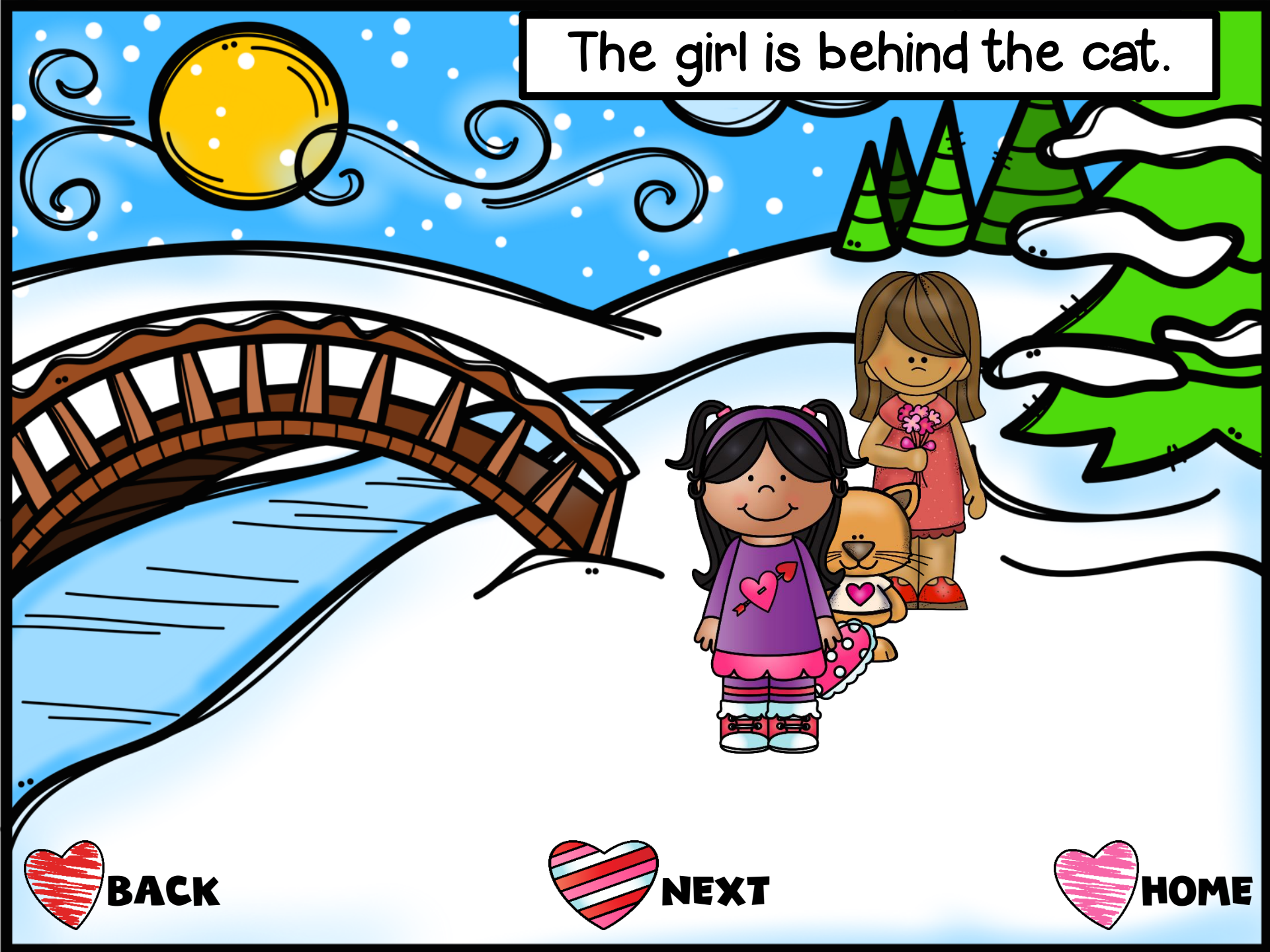

BACK



NEXT



HOME

The flower is below the
boy.

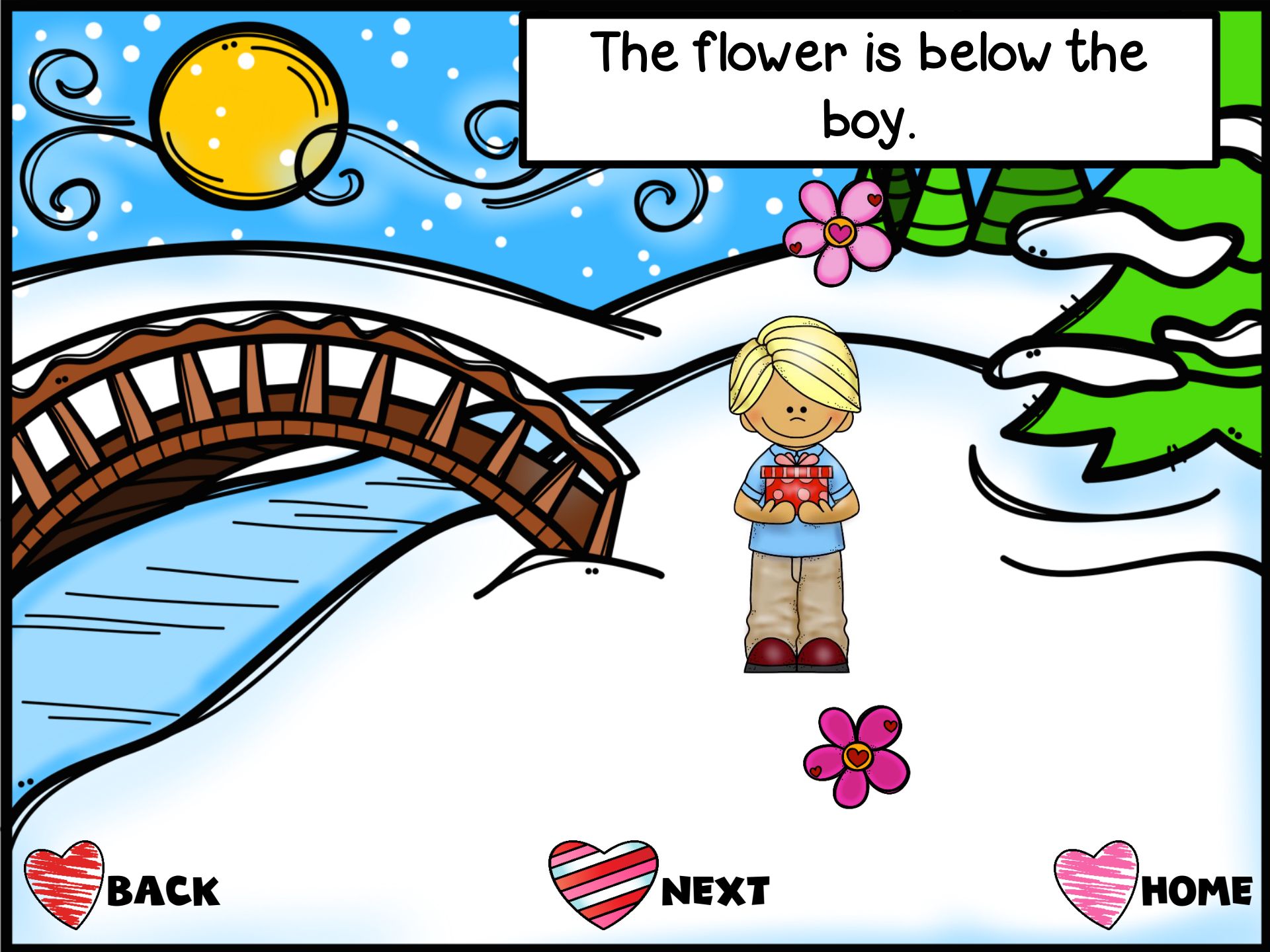

BACK



NEXT



HOME

The kids are between the balloons.

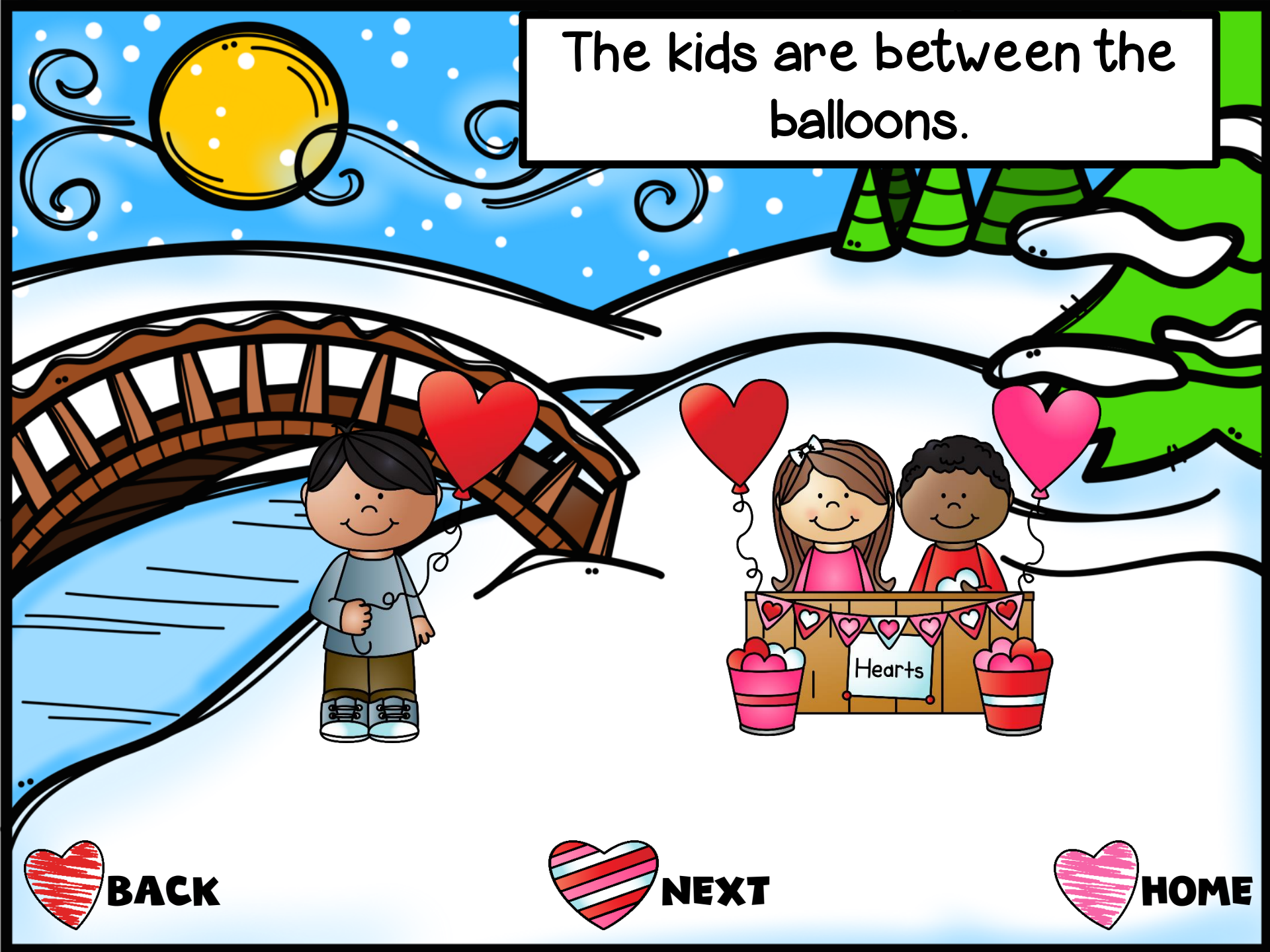

BACK



NEXT



HOME

The balloon is up high.

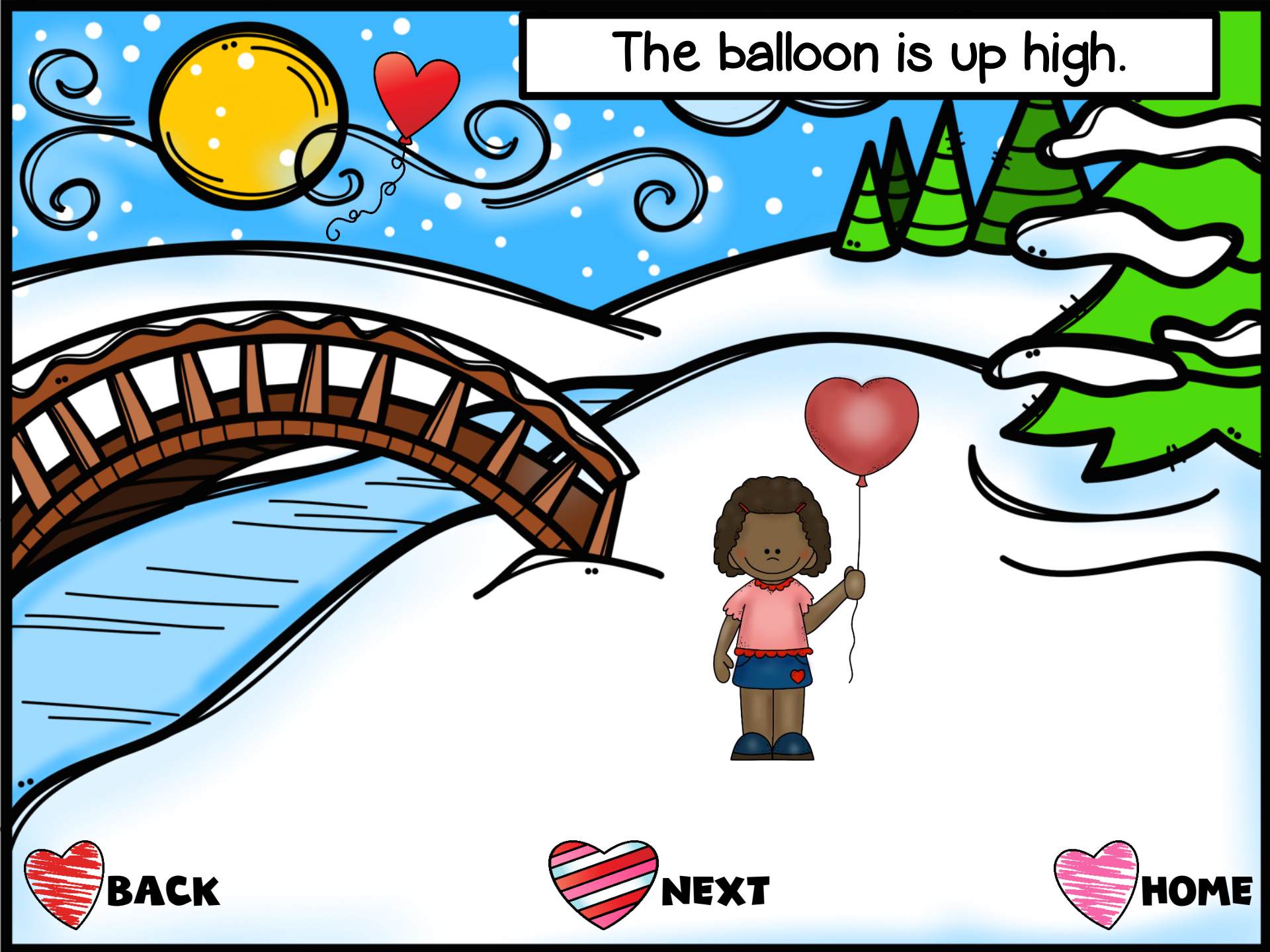

BACK



NEXT



HOME

The balloon is above the bridge.



 **BACK**

 **NEXT**

 **HOME**

The boy is near the river.

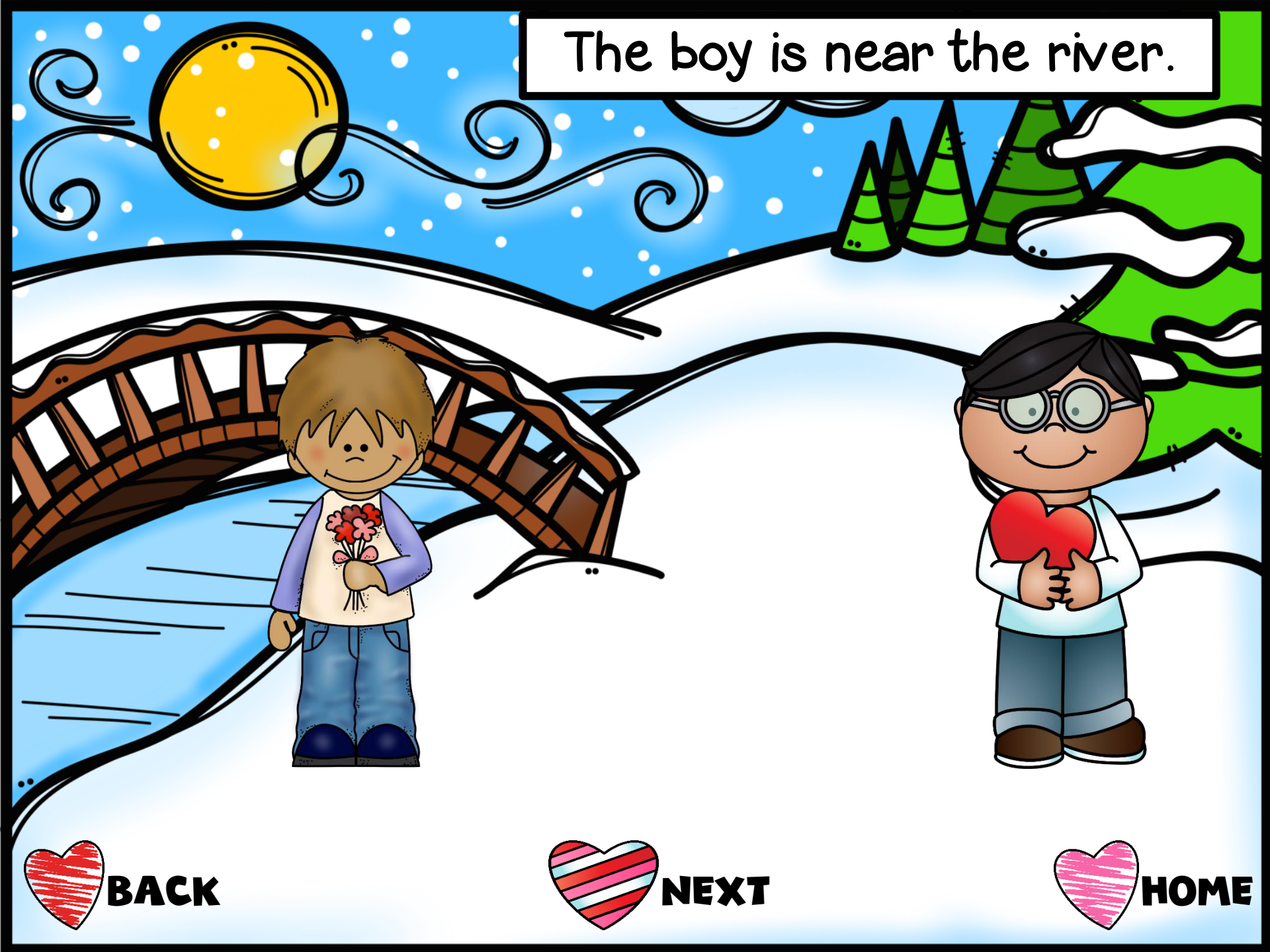

BACK



NEXT



HOME

The cupcake is beside the boy.

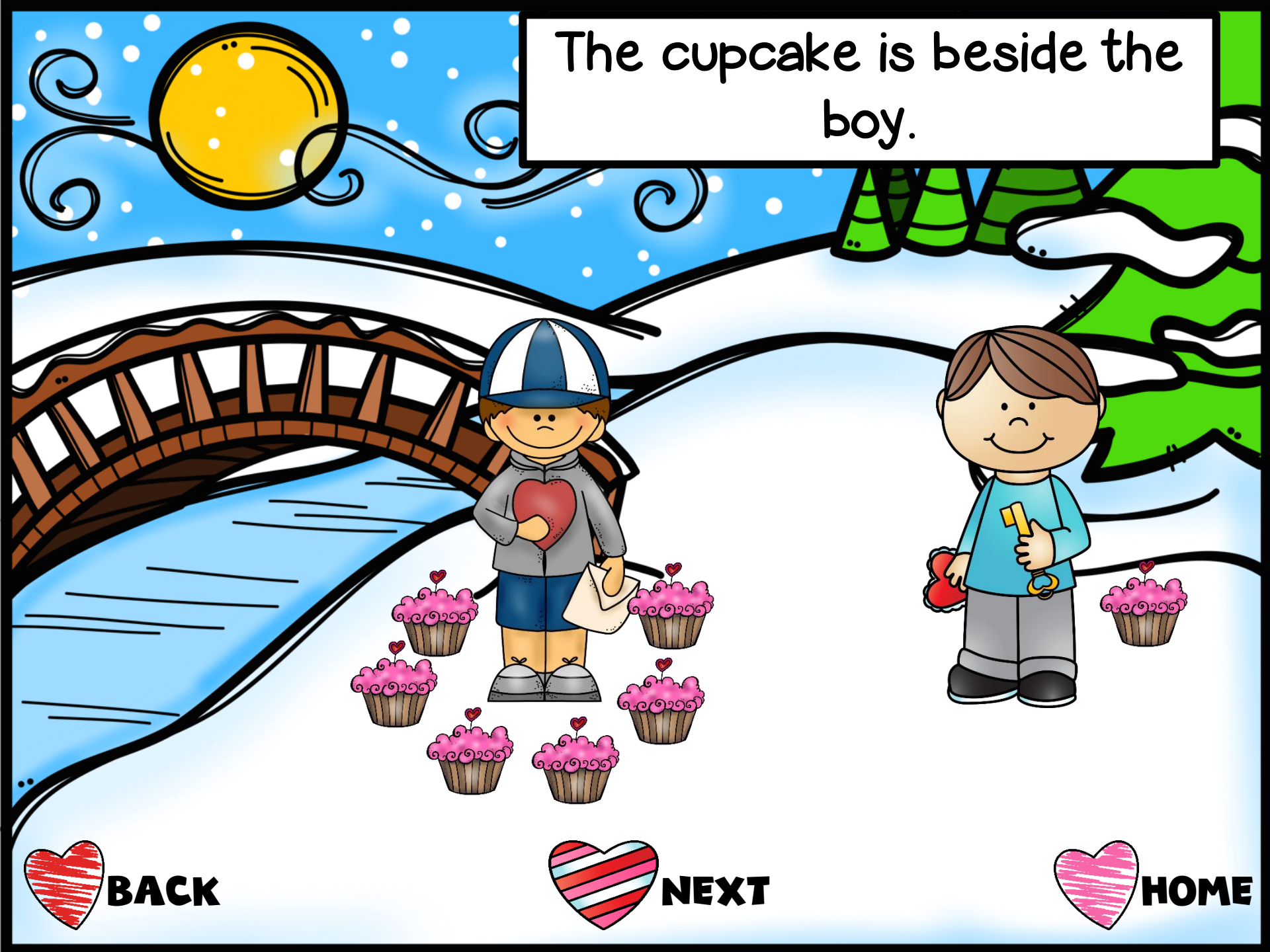

BACK



NEXT



HOME



The hearts are on the
bridge.



BACK



NEXT



HOME

The hearts are out of the
pail.

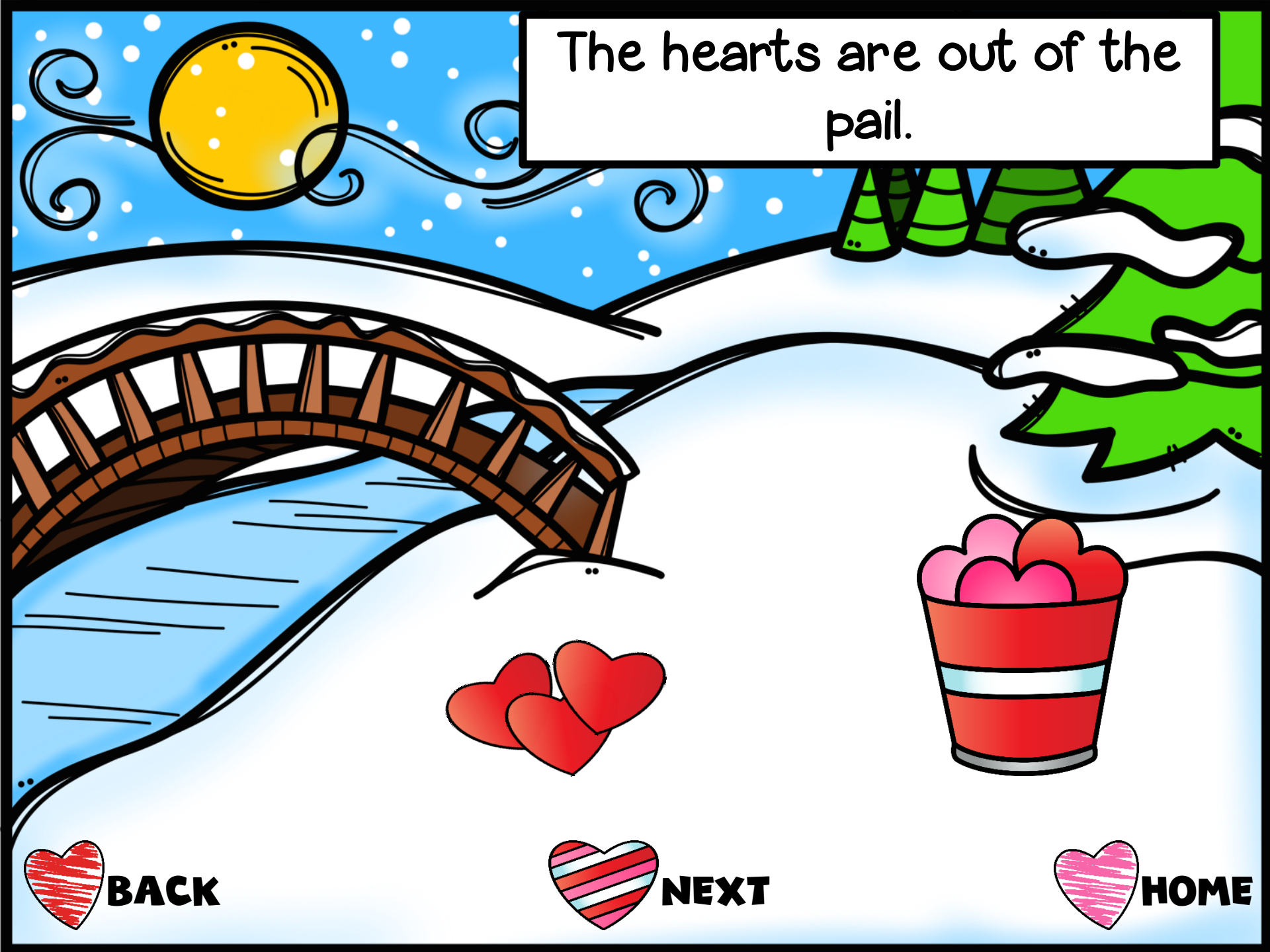

BACK



NEXT



HOME

The owl is in front of the girl.

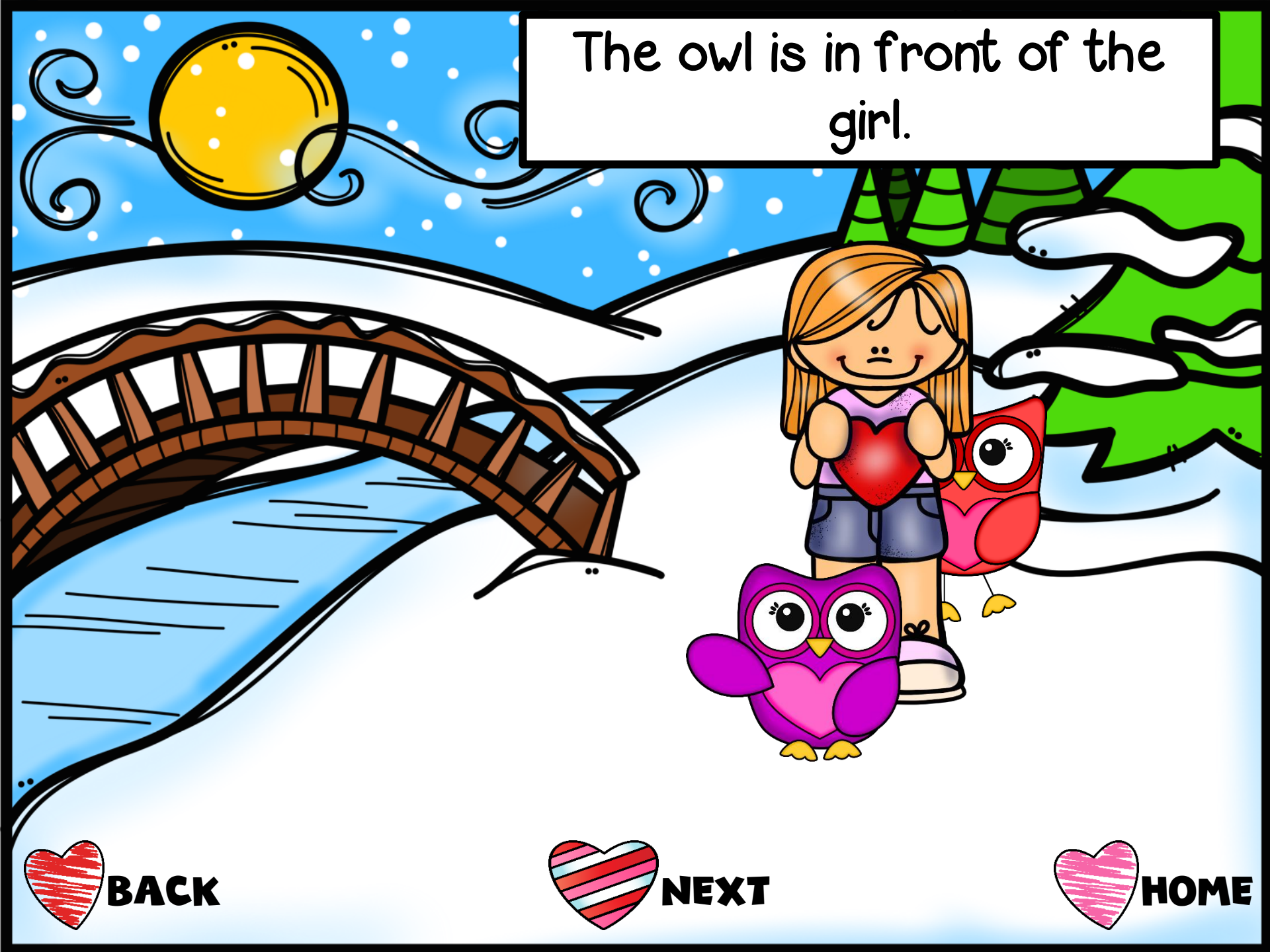

BACK



NEXT



HOME

The girl is far from the bridge.



 **BACK**

 **NEXT**

 **HOME**

The leaf is beside the girl.



BACK



NEXT



HOME

The kid is next to the
balloon.



BACK



NEXT



HOME

The cupcake is off of the desk.

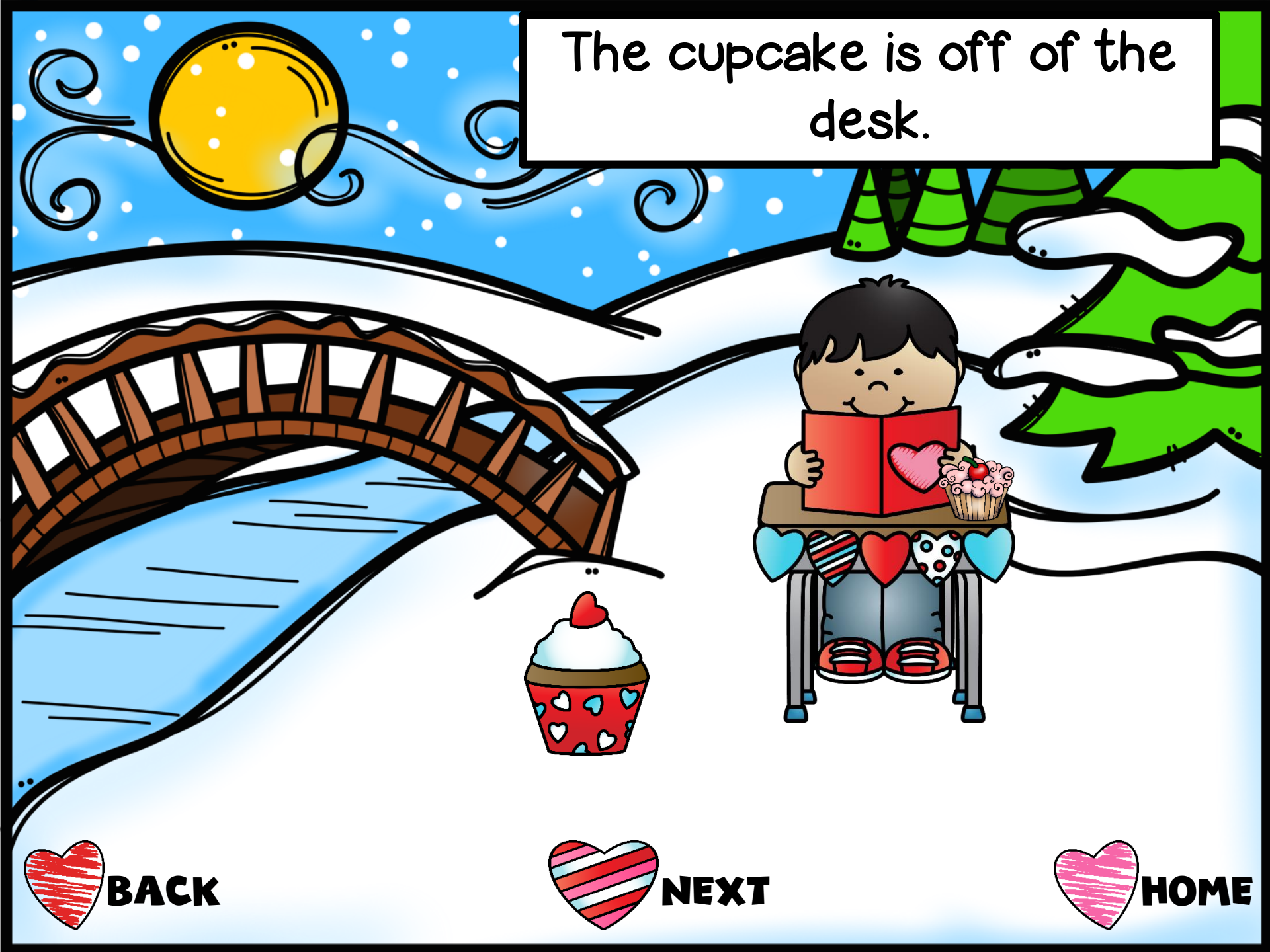

BACK



NEXT



HOME

The flowers are out of the wagon.

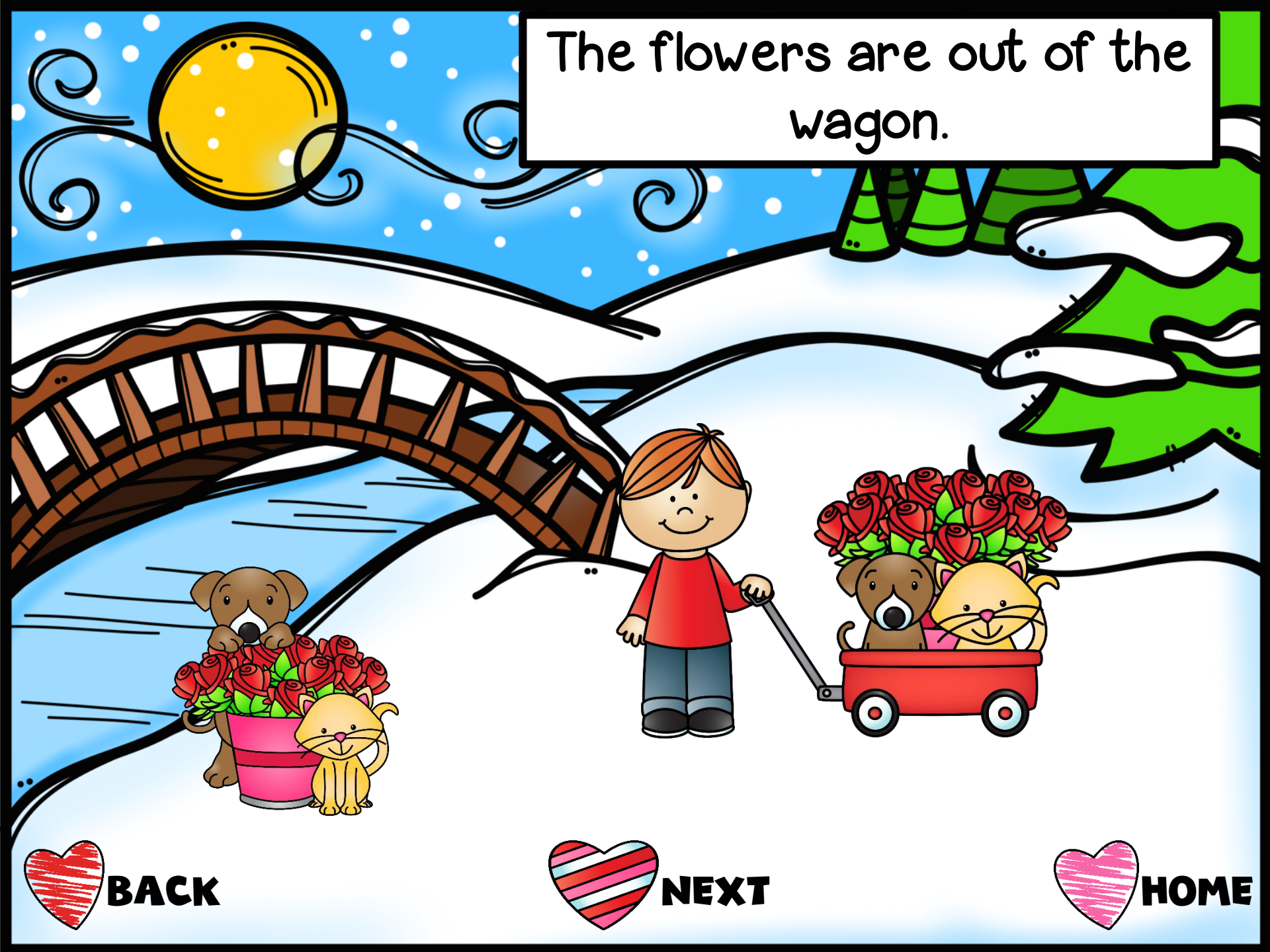

BACK



NEXT



HOME

The girl is in front of the cat.

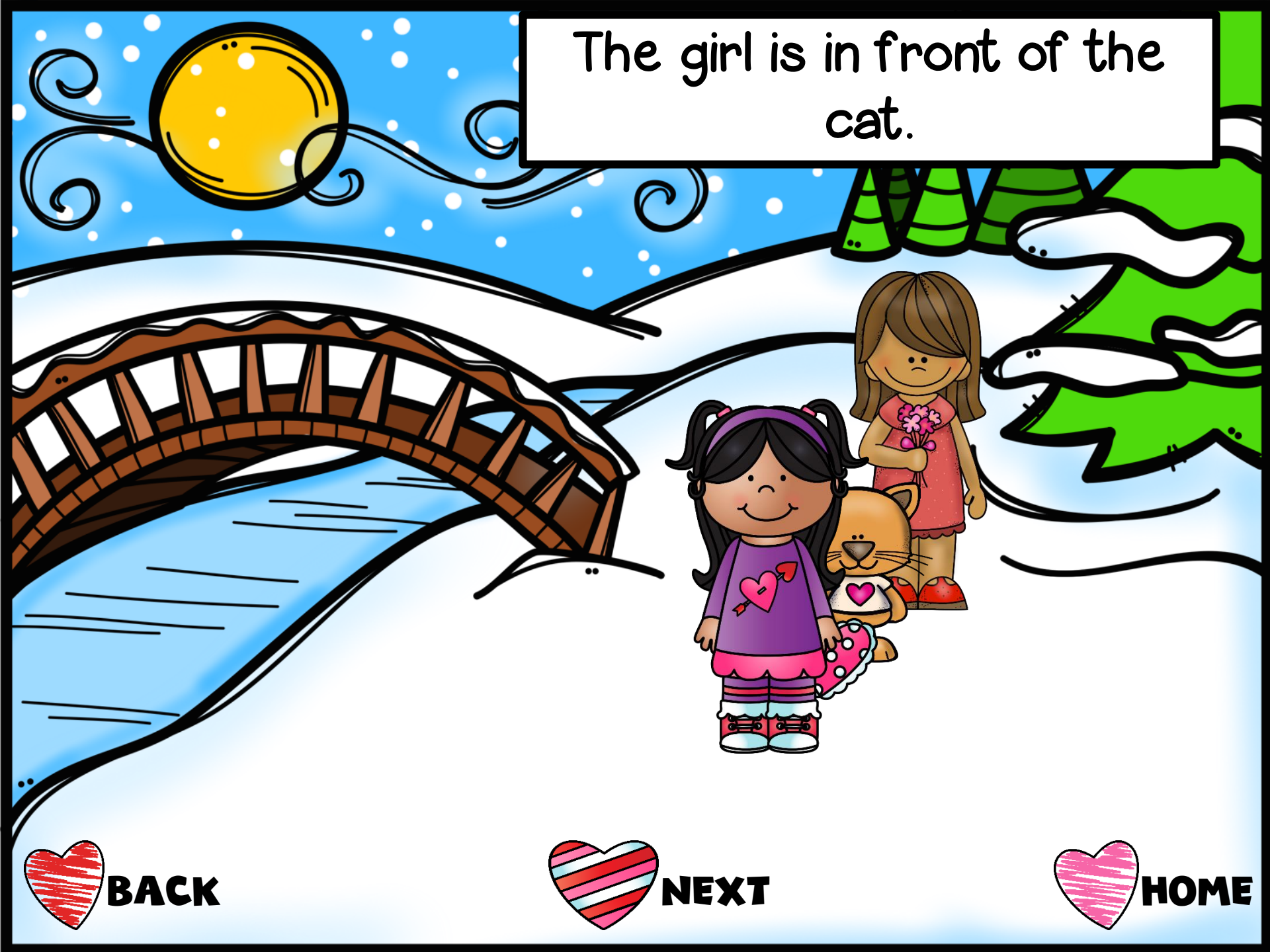

BACK



NEXT



HOME

The girl is near the bridge.

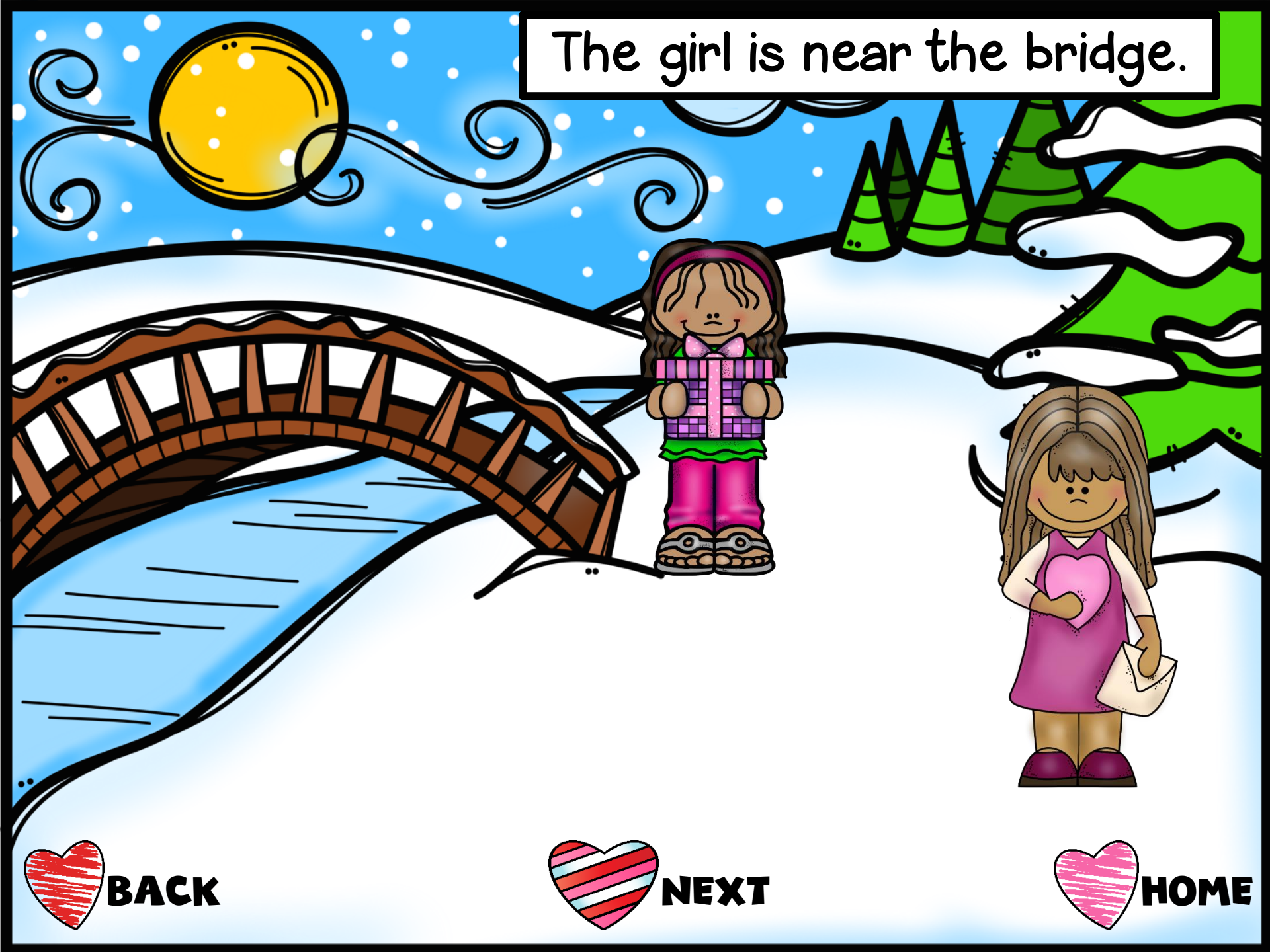

BACK



NEXT



HOME

The card is between the kids.

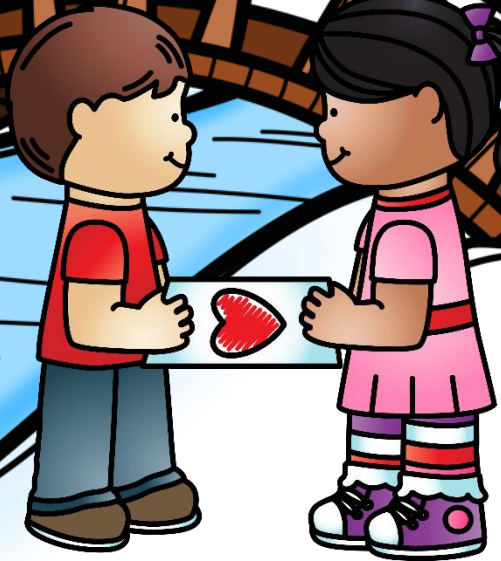

BACK



NEXT



HOME

The owl is behind the girl.

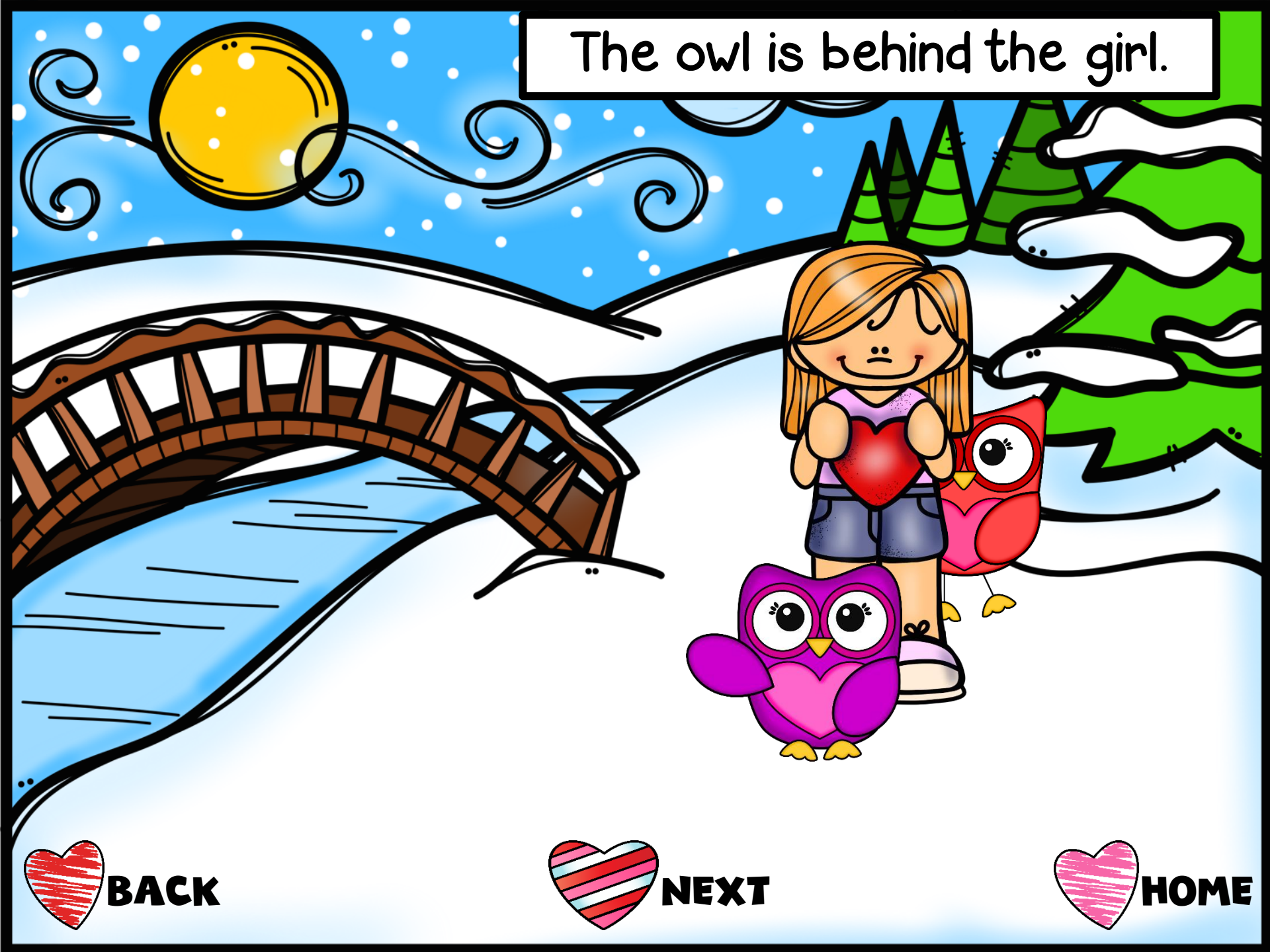

BACK



NEXT



HOME

The leaves are around the girl.



BACK



NEXT



HOME

The boy is far from the river.

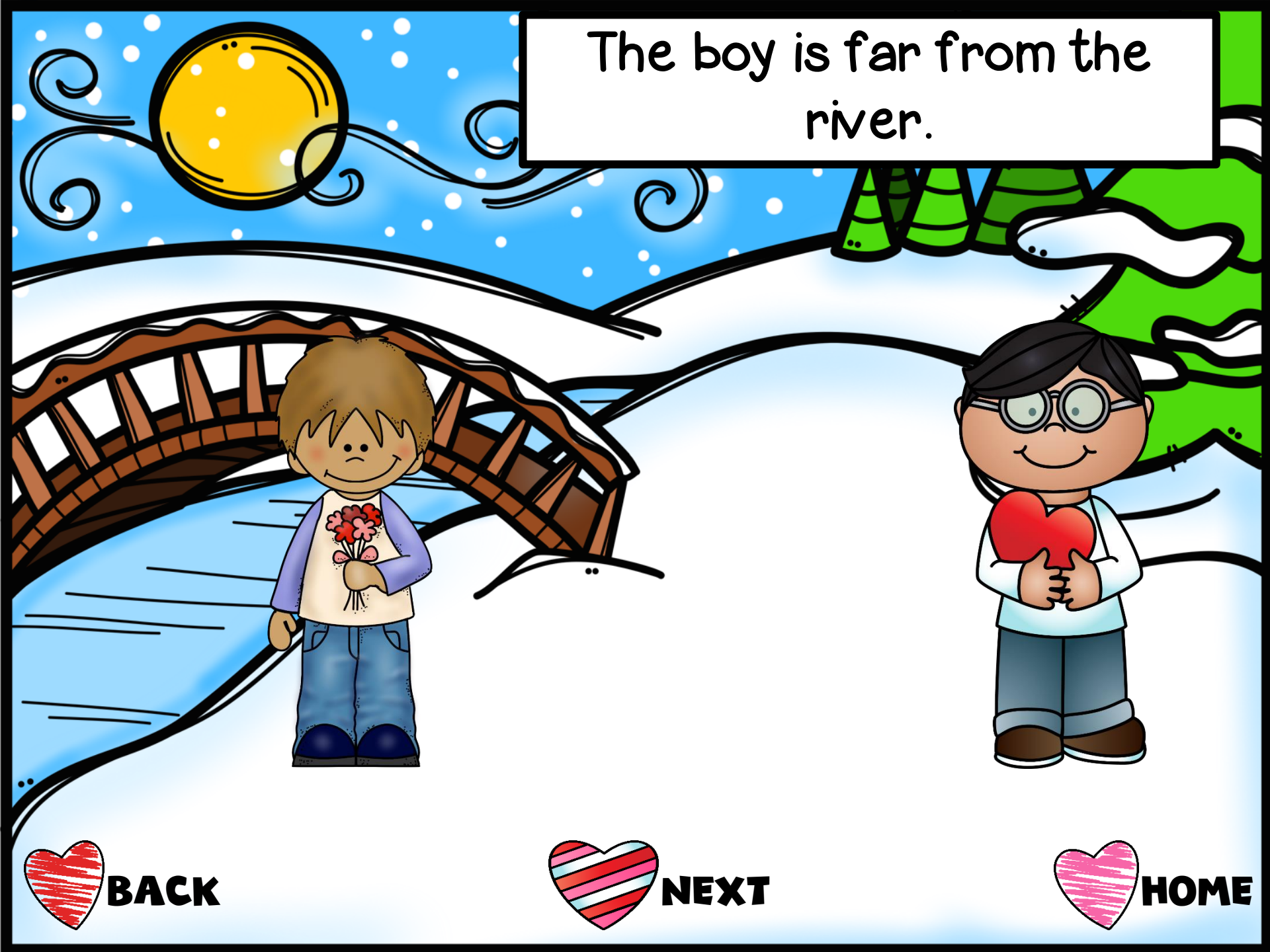

BACK



NEXT



HOME

The monkey is up high.



BACK



NEXT



HOME

The card is next to the kid.

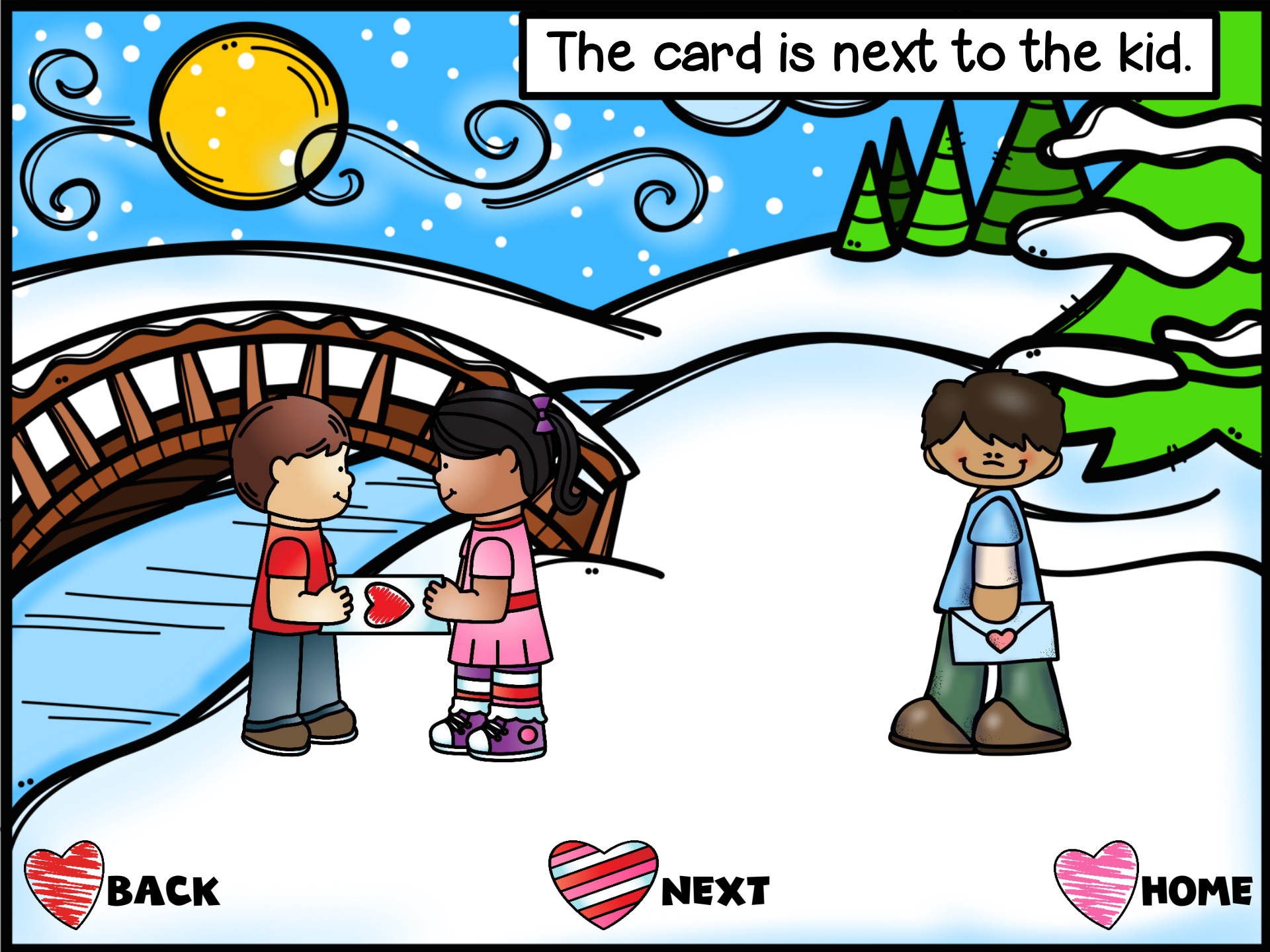

BACK



NEXT



HOME

The balloon is down low.

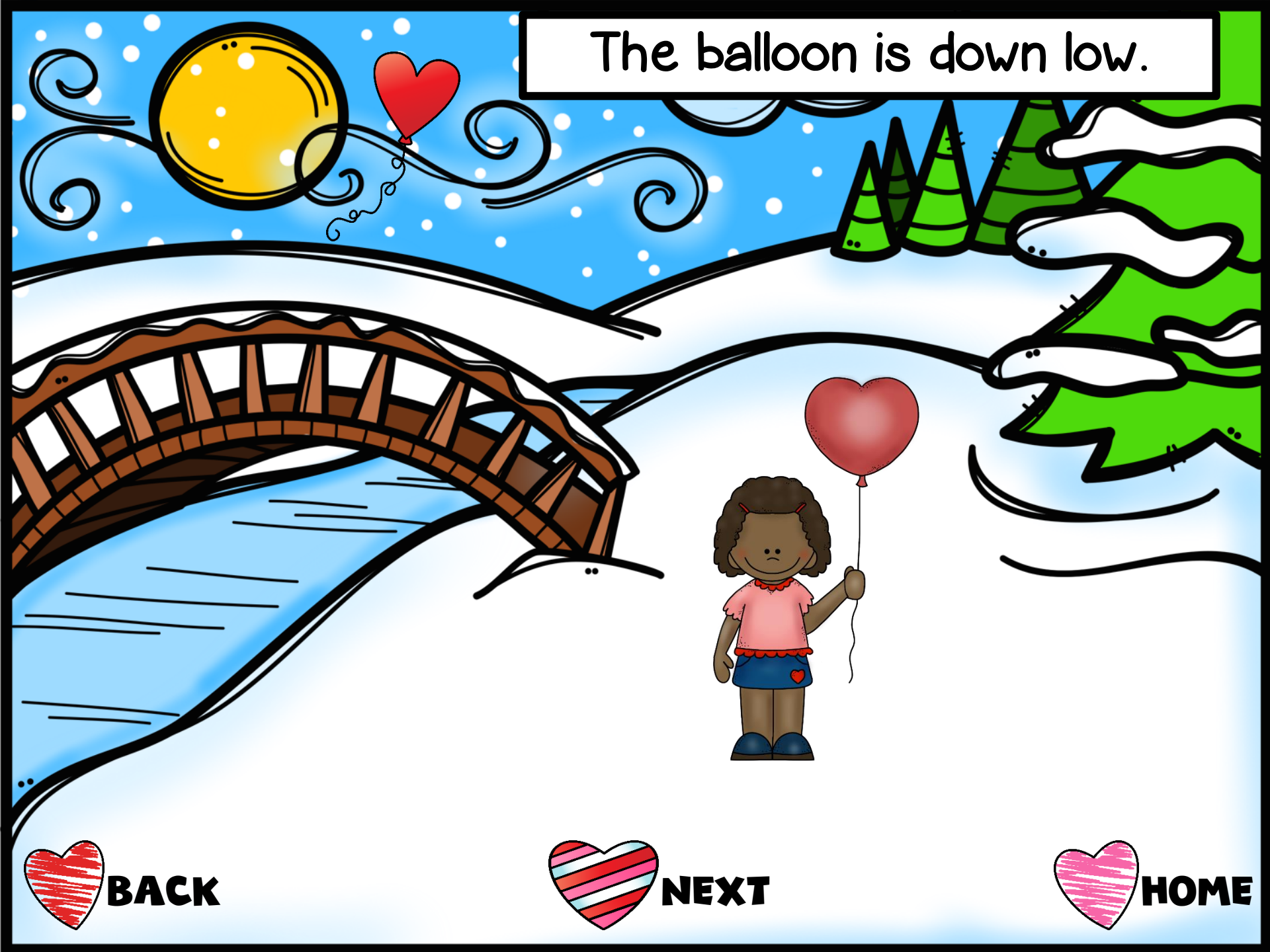

BACK



NEXT



HOME

The cupcake is on the desk.

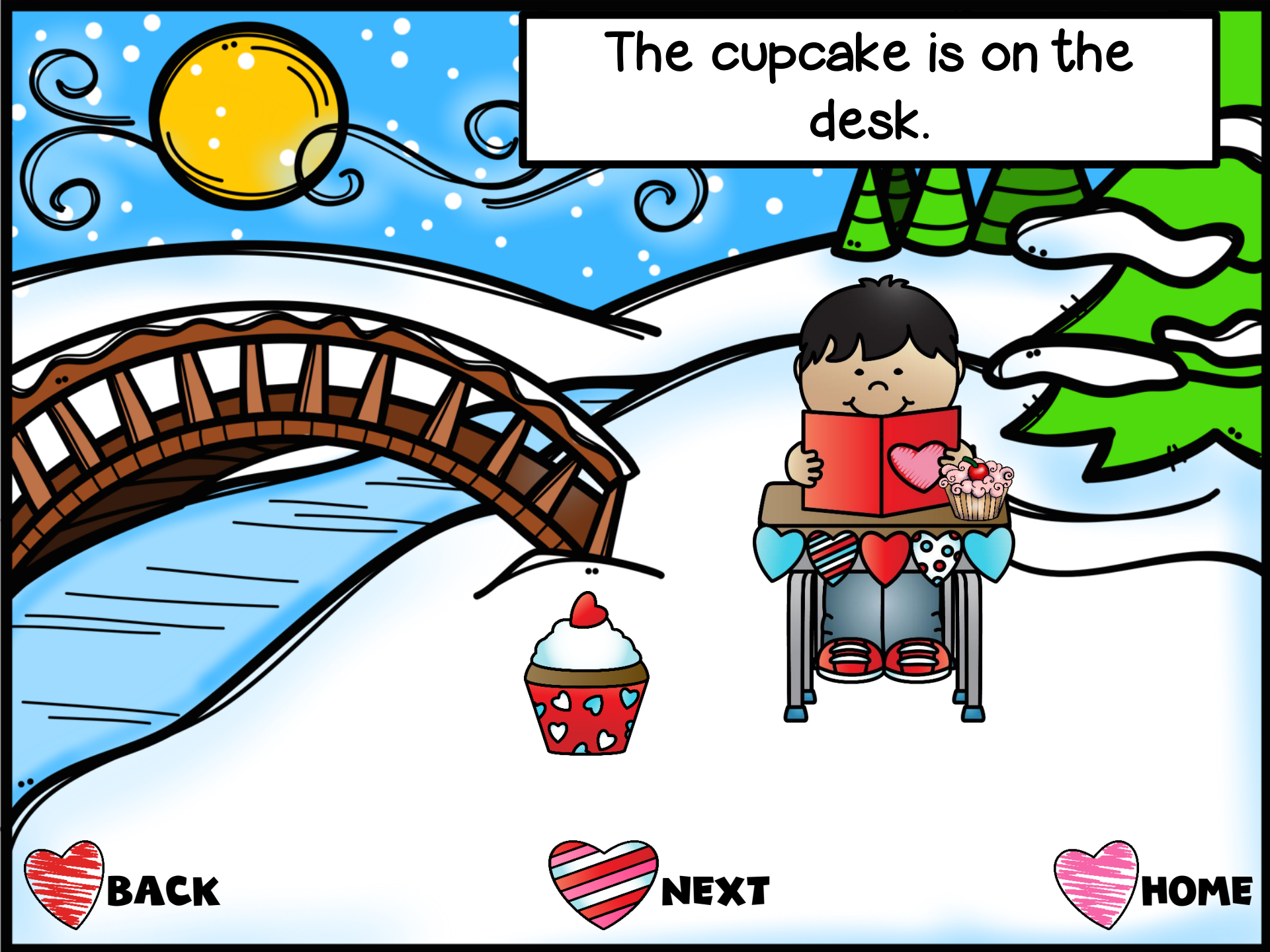

BACK



NEXT



HOME

The hearts are off of the bridge.

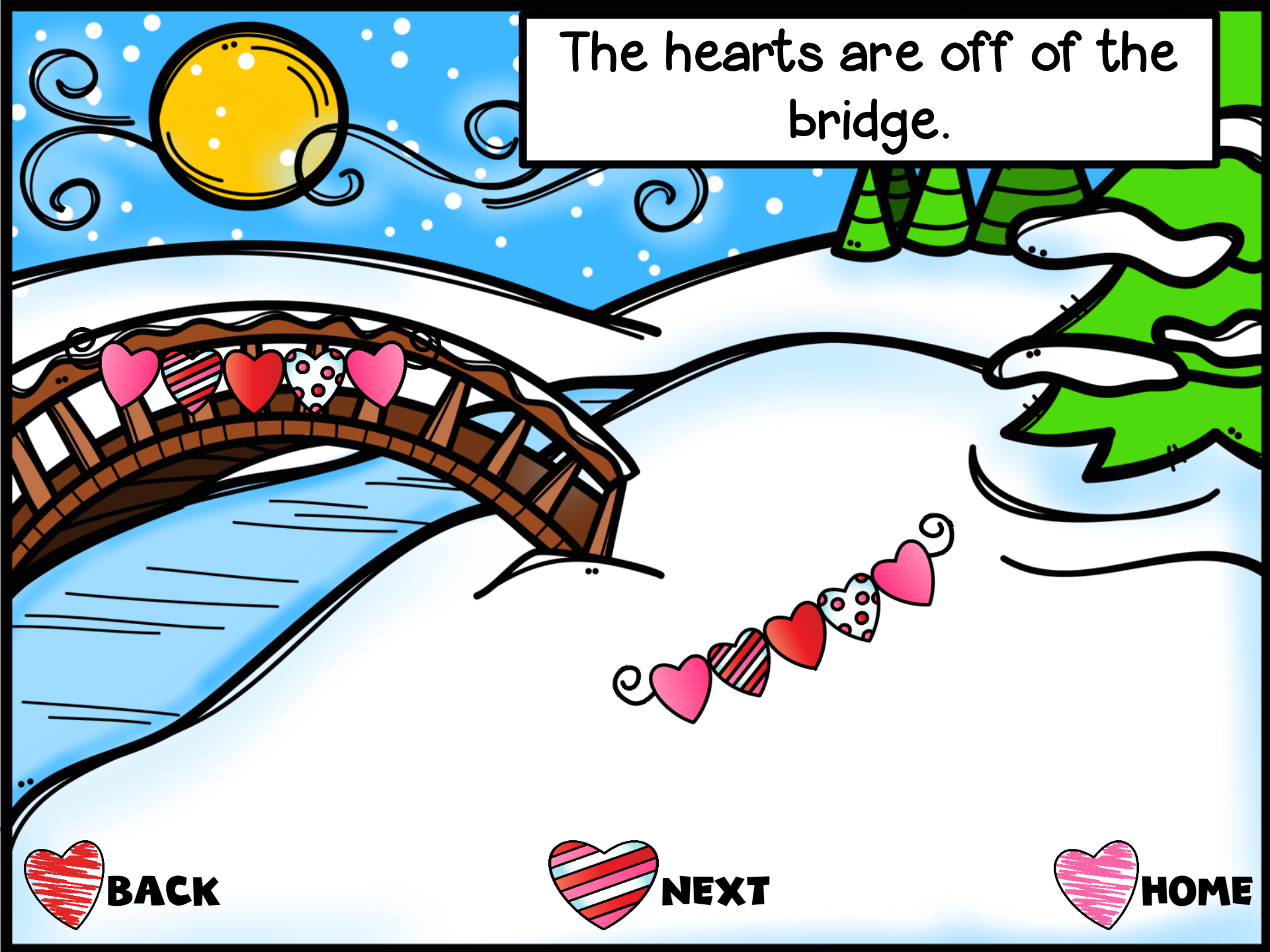

BACK



NEXT



HOME

The cupcakes are around the boy.

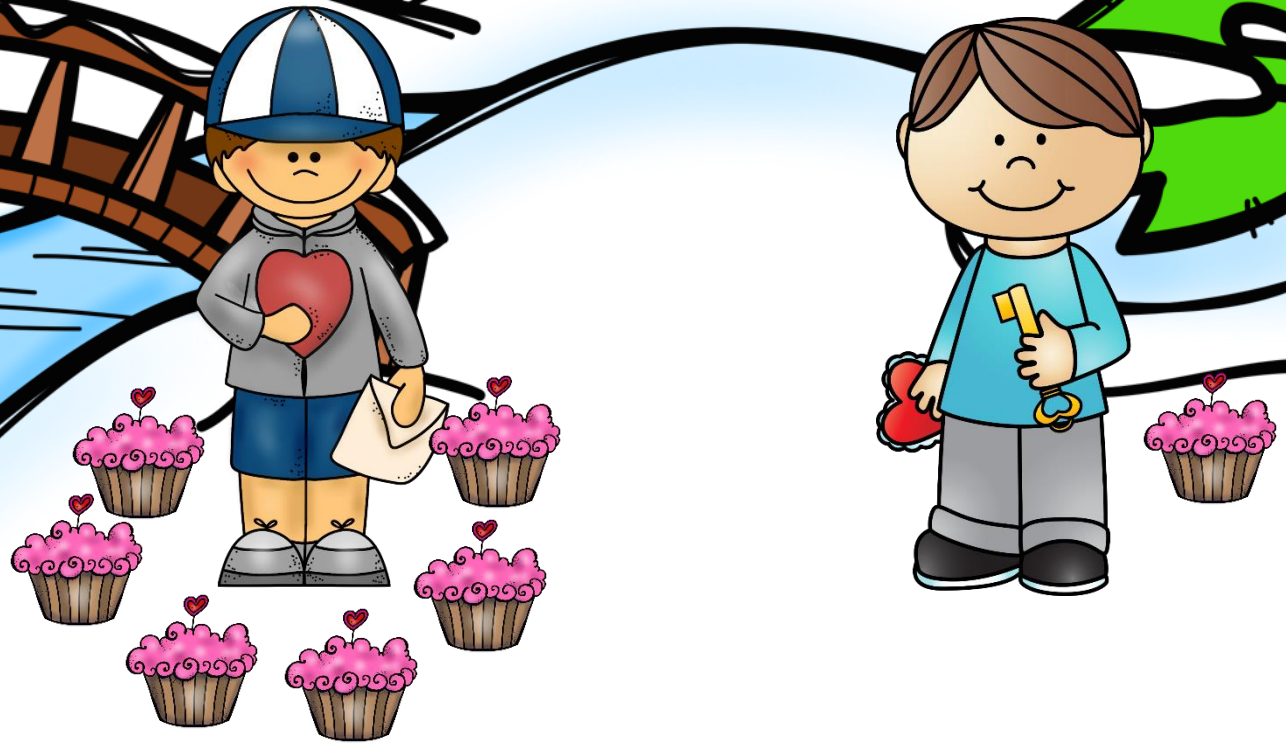

BACK



NEXT



HOME



Help build the caterpillar!

Say your sound 5X.





Help build the caterpillar!

Say your sound 10X.





Help build the caterpillar!

Say your sound in a syllable 5X.

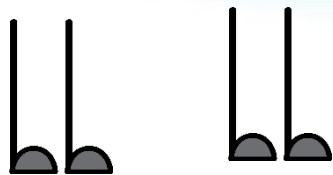



Help build the caterpillar!

Say your sound in a syllable 10X.

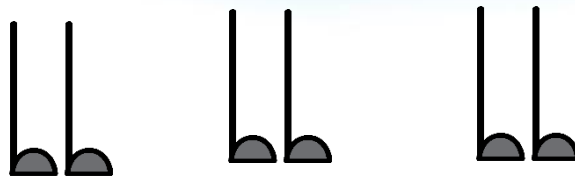



Help build the caterpillar!

Say your sound in a
word 5X.

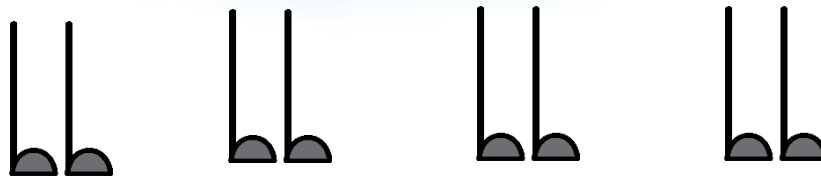

Help build the caterpillar!

Say your sound in a word 10X.

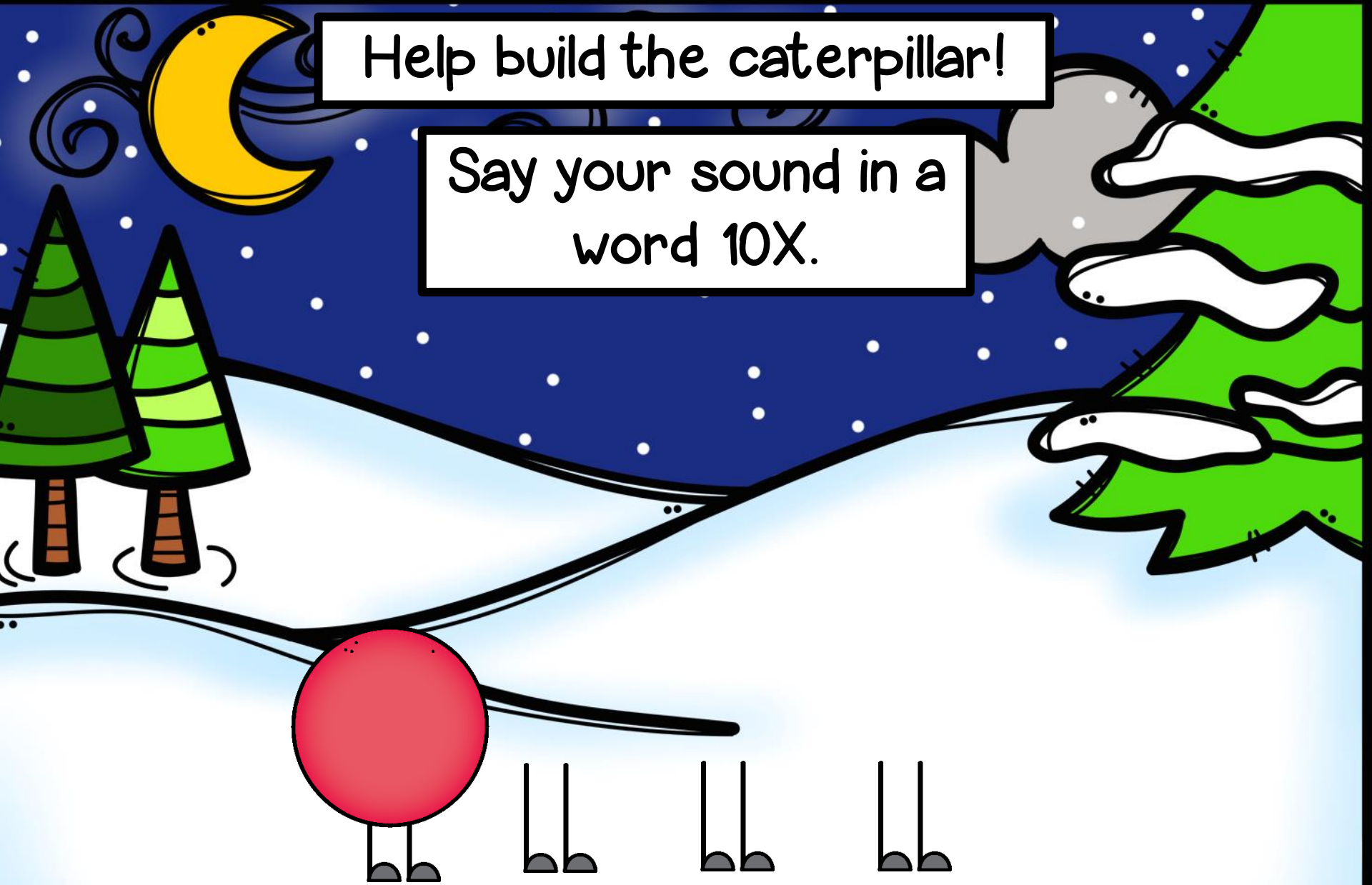

 **BACK**

 **NEXT**

 **HOME**

Help build the caterpillar!

Say your sound in a phrase 5X.

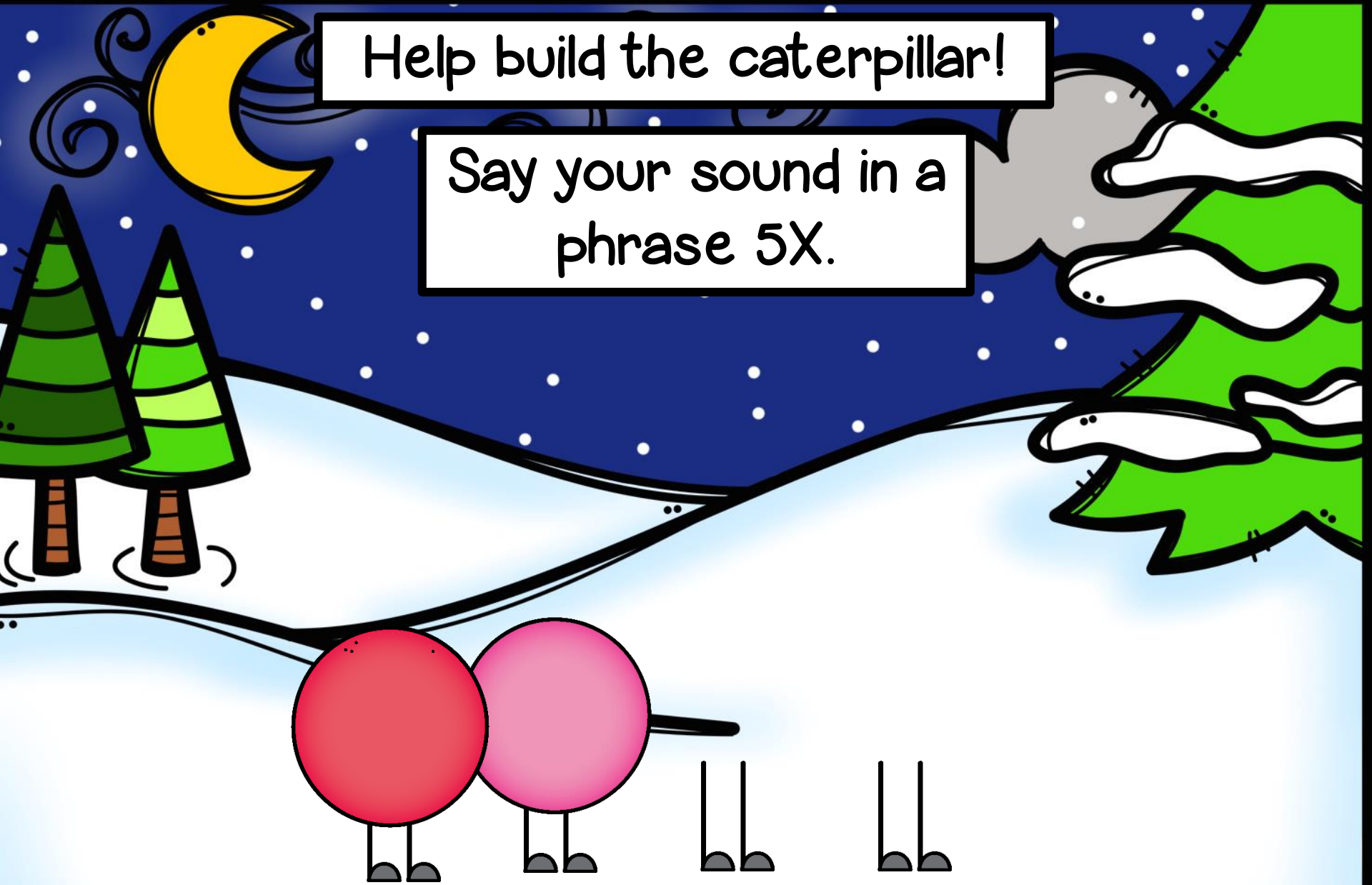

 **BACK**

 **NEXT**

 **HOME**



Help build the caterpillar!

Say your sound in a phrase 10X.

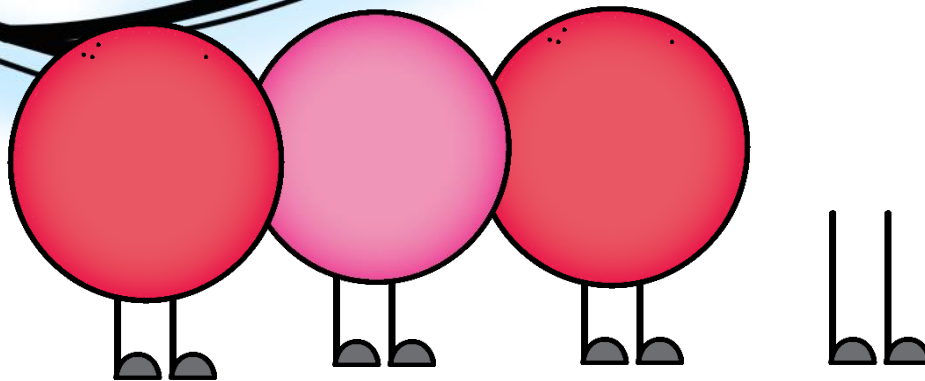



Help build the caterpillar!

Say your sound in a sentence 5X.

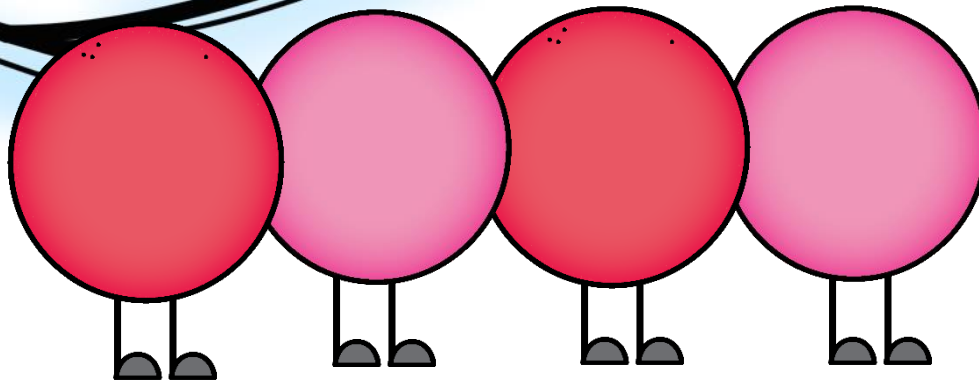



Great Job!
You did it!

